IT'S IN THE TRIBUNE
Complete International News Service telegraph report by private wire, including latest market quotations, presented in this paper daily, ahead of all outside competition.

Coshocton Tribune

THE WEATHER
OHIO- Partly cloudy tonight; cooler in north portion; Friday fair and cooler.

FULL INTERNATIONAL NEWS SERVICE NEWS REPORT | AND TIMES-AGE | CIRCULATION BOOKS OPEN TO ALL

VOL. XI. No. 267 | THURSDAY EVENING, MAY 27, 1920 | THREE CENTS

VILLA ALONE DELAYS U. S. RECOGNITION OF MEXICAN GOV'T

PALMER URGES GOV'T CONTROL OF EXCHANGES SELLING FOOD

Would Also Regulate Sale of Securities of Firms Handling Necessities

WOULD REVISE TAXING

Attorney General Tells Farmers His Plans For Lowering Prices

WASHINGTON ,May 27.—Attorney General Palmer today urged strict government regulation of exchanges dealing in foodstuffs and of securities of corporations dealing in necessities, as one of the methods of reducing the high cost of living. Mr. Palmer's attitude on this and others related to profiteering was outlined by him in answer to a letter of inquiry from the farmers of the country, presented by the national board of farm organizations.

The attorney general recommended revision of the war tax laws by the elimination of excess profits tax, and an increased levy on large incomes from investments. He went on record as opposed to government ownership of railroads.

"The time has come when, in the interests of the producer on the farm and the consumer in centers of population there should be given regulation of exchanges dealing in foodstuffs and in securities of corporations whose business has to do with commodities which are known as necessaries," said Mr. Palmer.

"The profits of speculation on these exchanges add to the price of foodstuffs where directly traded in, and in the case of shares of stock are ultimately borne by the commodities which enter into the business of the corporations whose stock is the subject of speculation or gambling."

The attorney general stated that a large factor in the high prices now prevailing for necessities of life, is the cost of distribution and the toll taken by various handlers of and speculators in necessary commodities between producer and consumer.

Mr. Palmer said government ownership of railroads would deaden individual initiative and make the railroads a "great political machine," to the injury of every other interest. Private ownership under strict government supervision, he said, with facilities for prompt adjustment of all disputes arising from demands of employes and public, will give the country the best transportation service.

LARGE ATTENDANCE AT ALUMNI FUNCTION ASSURED BY SALES

Graduating classes of Coshocton high school of 1882, 1883 and 1884 will be represented at the Alumni reception for the class of 1920 which will be given at the I. O. O. F. hall Friday evening, according to the committee in charge of the sale of tickets.

More than 200 tickets have already been sold, indicating an attendance of more than 300 if the sale should stop immediately, it was announced Thursday afternoon.

The program will commence promptly at 8 o'clock.

Funeral Services for Miss Louise Frew

Funeral services for Miss Louise Frew, whose death occurred Wednesday morning at the home of her nephew, Louis McClain, Chestnut-st, will be conducted at the McClain home Friday afternoon at 2:30 o'clock, instead of 2 o'clock as previously announced.

Three Operated Upon

The oldest son of Mr. and Mrs. Frank Hackenbracht, West Lafayette, underwent an operation at the home Wednesday for the removal of his tonsils. Dr. J. W. Shaw was assisted by Dr. E. C. Carr.

Miss Lina Abbott, nurse at the city hospital, underwent an appendectomy operation at the City hospital, Wednesday. The operation was performed by Dr. J. W. Shaw assisted by Dr. E. M. Wright and Dr. Lister Pomerene.

Oscar Rodgers, Warsaw, underwent an operation Wednesday for the removal of his appendix at the City hospital. Dr. Shaw assisted by Dr. Pomerene performed the operation.

PLATFORM SUGGESTIONS TO THE G. O. P. WIN COLLEGE BOYS $10,000 IN PRIZES

Carl Smith Joslyn (left), Howard B. Wilson and (below) E. P. Smith.

After competing with thousands of young men and women under twenty-five years of age, these youths are the winners in the Walker Blaine Beale $10,000 platform contest. The contest was conducted by the Republican national committee for educational purposes. The first prize of $6,000 was awarded to Carl Smith Joslyn of Springfield, Mass.; the second of $3,000 to Howard B. Wilson of Philadelphia; the third of $1,000 to E. P. Smith of Ann Arbor, Mich. All are college men, attending respectively the Universities of Harvard, Pennsylvania and Michigan.

WILSON EXPECTS TO REMAIN ON THE JOB DURING SUMMER MONTHS AND WILL TRY TO HOLD CONGRESS

President Will Insist On Action By Congress Before Adjournment On Many Important Matters, Including the High Cost of Living

WASHINGTON, May 27.—President Wilson is prepared to put a damper on any plans congress may have for a summer vacation.

The president, it was learned today, will insist that congress shall not adjourn until it has disposed of matters which he desires action on. Furthermore the president has not expressed any desire to Dr. Grayson to leave Washington for the summer and is quite willing at present to remain on the job and expects congress to do the same.

Only severe heat would change the president's path by causing Dr. Grayson to order the president out of the capital, according to present white house plans.

The president is becoming anxious over inaction by the senate upon important nominations which he has made and will attempt to force action upon these appointments before any adjournment is taken. Among the important nominations yet to be confirmed are:

Henry Jones Ford, James Duncan and Mark W. Potter to be members of the Interstate Commerce Commission; Henry Morgenthau to be ambassador to Mexico, (an appointment which may be subject to withdrawal until this government takes action with regard to recognition of the new government) Samuel McDowell to be member of the United States Tariff commission; Edmund Platt, of New York to be a member of the federal reserve board; and

—(Continued on Page Nine)—

SUMMER PROGRAM OF RECREATIONS TO OPEN FRIDAY

The Catholic recreational committee will open its summer program with a May Pole dance Friday evening.

The dance will be given by a number of young school girls. Electrical effects will add to its attractiveness this year.

The program starts at 7:30 with a concert. There will be several entertainment features in addition to the May Pole dance.

The committee is working hard on plans for the summer, and is expecting to make the work even more successful this year than last.

LATE FLASHES

WILKESBARRE, PA., May 27.—By an unanimous vote the convention of anthracite miners here this afternoon re-elected Secretary of Labor Wilson's plan of wage settlement with the operators.

WASHINGTON, D. C., May 27. — The Interstate Commerce Commission's preliminary valuation reports on the principal railroads of the country are $45,000,000 greater than that claimed by the companies themselves, Thomas W. Hulme, of Philadlphia, valuation expert for the railroads said before the Interstate Commerce Commission hearing today.

WASHINGTON, May 27. — The House rules committee today by a vote of 5 to 4, voted to report a suspension rule under which any bill may be called up for passage in the house without amendment and would be limited to forty minutes on and after Saturday. Chairman Fordney of the house ways and means committee indicated that he would not attempt to secure action on the bonus bill until this rule is adopted.

WASHINGTON, May 27. — The Senate foreign relations committee this afternoon by vote of 11 to 4, reported a resolution to the senate "respectfully declining" to grant the authority requested by President Wilson to accept a mandate for Armenia.

Ring Contests At Millersburg May 31

The Crescent Athletic club at Millersburg has planned a boxing exhibition for Monday evening, May 31 under the auspices of the American Legion post at Millersburg. Thirty rounds will be fought, including the preliminaries and main bout.

George Parr, of Canton and Kid Brogan, of Massillon, are the main attraction.

LICENSED TO MARRY

Raymond John Richmond, 23, farmer, Orange; Geneva Gayle Geese, 19, West Lafayette, daughter of Frank W. Geese. Rev. T. W. Cornell.

Anthony Shalosky, 29, fireman, Columbus; Matilda Boyer, 29, Coshocton, daughter of George Boyer.

EIGHTH GRADE GRADUATES PRODUCE BEAUTIFUL PROGRAM AT AUDITORIUM BEFORE AUDIENCE OF ADMIRING FRIENDS; 141 TENDERED DIPLOMAS

Quality of Entertainment is Reflection of Most Excellent Work Done By Big Class During Last Year In Grades—Honor Pupils Announced—Opretta Delights the Packed House

In one of the most successful Eighth grade commencements in the history of the local schools the year's work ended and diplomas were handed to 141 boys and girls at the Central Auditorium Wednesday evening, before an audience that filled the house upstairs and down.

Scores of spectators stood thru the entire performance, which lasted from 8:15 until almost midnight, and concluded with the Oriental operetta, "Yanki San."

The class entered from the corridor and took up its position on the stage to the strains of a march played by Miss Edna Hay. After a chorus number and the recitation in concert of "Abou Ben Adhem" the members of the class were seated in sections at the front reserved for them.

The invocation was pronounced by the Rev. John I. Wean, pastor of the Grace M. E. church. One of the popular diversions from the ordinary was the drill in calisthenics thru which a class of boys was put by the physical director, R. H. Karch. The girls followed with a gymnasium exercise and folk dance, under the direction of Miss Vitus Mulvey, girls' physical director.

The girls' chorus sang beautifully "The Violet."

Superintendent O. B. Clifton addressed the class, urging each and every boy and girl of "the largest and smartest class in the school's history" to return next fall and take up high school work. "If you do not, we will be after you, because we are interested in you," he said.

Only 15 out of 100 pupils who enter school in the United States, stay to take high school work, Mr. Clifton said. Of this number only half grad-

—(Continued on Page Nine)—

ENGLAND PLANS RECONQUEST OF IRELAND WITH 100,000 TROOPS

Ninety Thousand Already In the Republic and More Pouring In

IRISH INDOMITABLE

Retaliatory Measures Are Taken In Reply to Each Show of Force

DUBLIN, May 27. England proposes the "reconquest" of Ireland with 100,000 troops, according to assertions made in Republican circles today. The British soldiers and constabulary stationed in Ireland now total almost that number and reinforcements of troops are coming in constantly.

Col. Winston Churchill, British secretary of war, admits that there are about 50,000 British regulars stationed in Ireland, not including the constabulary. There were 14,000 constables in Ireland in 1916 and it is estimated that this number has been nearly trebled in the meantime. The constabulary is composed mainly of ex-English soldiers.

Sinn Fein leaders declare that "not even 500,000 soldiers could bring Ireland into subserviency."

Great numbers of troop ships bringing soldiers and munitions constantly are arriving at the Dublin quays, but the Sinn Feiners say there is not a single regiment there that was recruited in Ireland.

Sinn Feiners say that the system of blockhouses and barbed wire entanglements which the British are said to be planning thruout Ireland in an effort to isolate certain Sinn Sein communities would not prove effective. They say that the proposal to make all Ireland an armed camp would only intensify Sinn Fein activities out of the block house areas, making it necessary to station a regiment in every Irish parish.

The curfew order which was inaugurated in this city by the British military authorities to protect the lives of policemen, proved a failure, it is claimed by Republican leaders. They say that there have been more policemen murdered in broad daylight during the past four months than there were under cover of darkness in the preceding four months.

At Cork policemen work in batches of 20 or more. In addition to being armed with carbines, the policemen are protected by companies of soldiers. Even with these precautions the Cork police are described by the Sinn Feiners as "mere dummies" and parts of the city are not patrolled by them.

CHAUFFEUR IS ONLY WITNESS WEDDING OF EDITH A. GOULD

NEW YORK, May 27.—Their objection to the ostentation and ceremony of a formal wedding, rather than a desire to circumvent parental objections is said today to have been the motive which caused Miss Edith A. Gould, daughter of Mr. and Mrs George J. Gould, and Caroll L. Wainwright, a Yale student, to elope. The parental blessing already has been bestowed and announcement made that Wainwright is acceptable to the Gould family.

The couple slipped away from New York yesterday and were married at Elkton, Md., with only the chauffeur of a hired automobile as witness. An attempt was made, it is reported to obtain the marriage license in Philadelphia, but difficulties were encountered because of the age of the bride.

Mrs. Wainwright is 18 and is the sixth of the seven children of Mr. and Mrs. Gould. Wainwright is 22, the son of Stuyvesant Wainwright and a descendant of Peter Stuyvesant. The elopement is the third that has occurred in the family.

Many Vacancies In Unied States Army

Vacancies in the infantry, cavalry, coast artillery corps, medical department, air service, ordnance department, tank corps and construction division of the United States Army for one year enlistments are announced at the local recruiting office in the Selby building. The vacancies total more than four thousand.

Sen. Sutherland Leads Wood In W. Virginia

CHARLESTON, W. Va., May 27.—With returns missing from only 357 districts today, U. S. Senator Sutherland was leading Major General Leonard Wood by about five thousand votes for the Republican presidential preference. The votes stand: Sutherland 28,886; Wood 23,129.

THERON M. BATES, 78, DIES SUDDENLY FROM HEART TROUBLE HERE

Was Oldest Knight Templar and a Pioneer In Work of Y. M. C. A. In West

Theron M. Bates, aged 78, was found dead in his bed at the home, 546 Chestnut-st, early Thursday morning, death resulting from heart trouble.

Mr. Bates had been in good health for a number of years and was enjoying good health Wednesday afternoon and evening. The news of his death Thursday morning was a severe shock to his friends and relatives.

He was born October 8, 1844 in Pierpont. He lived there until in his early twenties when he moved to Erie, Pa. At Erie he became interested in the railroad business and took a position as chief train dispatcher there. Later he left for the west and in the state of Illinois he became the superintendent of transportation of the Chicago-Alton railway company. He followed the railroad profession until 1893 when he retired from active service.

Mr. Bates organized the first railroad Y. M. C. A. in the west, in the state of Illinois. He was a faithful worker of the Y. M. C. A. and always took part in its work. Later he moved to St. Louis and lived there a number of years. He moved to Coshocton three years ago and had been, ever since, a resident of this city.

He was a member of the Presbyterian church, having united with the church in his boyhood, at his home. He had been an active member of the local Presbyterian church.

He is the oldest Knight Templar in Coshocton and has been in the Commandery for the past 50 years. He became a Mason in his early twenties.

There are four children surviving: Charles T. Bates, Roodhouse, Ill., Frank A., Chicago, Mrs. O. P. Begole, 217 north Sixth-st and Flora F. Bates of the home. Margaret Bates, a grandchild, Roodhouse, Ill., who has been staying at the home here, also survives. The late wife preceded him to the grave six years ago.

The funeral services will be held at the home of the daughter, Mrs. O. P. Begole, 217 Sixth-st, Saturday afternoon. Rev. Joseph Speer will have charge.

His body will be taken to the Oak Ridge cemetery, where the body will be placed in a vault, temporarily. Later the body will be removed to Roodhouse, Ill., where interment will be made beside the body of the late wife.

COW IS RESCUED FROM MINE SHAFT

A valuable cow, belonging to Hugh Hay, was rescued from a coal mine air shaft just east of Coshocton by Septimus C. Divan. The cow had been missing about a week and was finally located in the bottom of the mine shaft. By means of a block and tackle and special apparatus constructed for the purpose the cows was hoisted from the shaft by Dr. Divan.

Republicans Of Vt. Endorse Suffrage

MONTPELIER, Vt., May 27.—A resolution in favor of suffrage and a platform calling for a peace treaty with reservations and "non-autocratic government" were today adopted by the Vermont Republican convention at which Major General Leonard Wood was present.

Recovers from Illiness

Daniel Walker, 714 Vine-st, is able to be out after being confined to his home for three weeks suffering with pneumonia and pleurisy.

WILSON TO TAKE SENATE TO TASK IN HIS VETO OF PEACE PROPOSAL

WASHINGTON, May 27.—President Wilson will probably send his veto message on the Knox resolution, declaring the state of war with the Central Powers at an end, to the house today.

It was learned that the president has completed the first draft of his message and it is now being typed, but that the president will confer will Secretary of State Colby on the message before he sends it to congress.

The white house would not deny today reports that the president would send the peace treaty back to the senate with the veto message. Officials of the white house would only say concerning this report that they "do not know."

The report has been persistent here that the president will send the treaty back together with a sharp message declaring the country demands that the senate act upon the treaty.

Business Hours For Monday In Coshocton

All local grocery stores will remain open Monday morning until 9 o'clock only, as Monday will be observed here as Decoration Day. All banks will be closed. Barber shops will close at 11 o'clock and business in general will be suspended. No delivery of mail will be made from the local post office.

Beginning June 3 the local banks will close each Thursday afternoon during the summer.

Gowdy Takes Bride

COLUMBUS, O., May 27. — Stopping off enroute from Cincinnati to New York, "Hank" Gowdy, well known catcher, Boston Braves, married Miss Pauline Welsh, 21, bookkeeper in a local grocery. "Hank" informed the marriage license clerk that he is 30 years old and a "professional ball player." The ceremony was performed by Chaplain Reed, of the penitentary, in the probate court room.

Mr. and Mrs. A. A. Riney and family of Otsego spent Wednesday here.

OBREGON MUST SHOW ABILITY TO KEEP ORDER

Formal Recognition of Revolutionary Government is Believed Near

STATE DEPT. WORRIED

Reported Seizure of Two Americans By Villa For Ransom Discredited

WASHINGTON, May 27.—The Mexican revolution has withstood the first severe shocks of the forces of disintegration, in the opinion of officials here and formal recognition of the defacto government is now merely a matter of days. Informal negotiations with that end in view already have been undertaken, it was learned today, and it is hinted that recognition of the Republic might now be an accomplished fact but for the uncertainty surrounding the attitude of Francisco Villa, that fly in the ointment of Mexican politics.

The course of revolution never did run smooth, and tho this latest development in governmental rotation in Mexico has been characterized by an unwonted sanity, moderation and orderliness of progress, the movement has nevertheless suffered its ups and downs, and has caused the United States department of state some anxious moments.

That Carranza, with his alleged anti-American intrigues had long been a white elephant on the hands of this government, no one attempts seriously to deny, and that a sigh of relief went up from official Washington when news came of his flight from Mexico City, is known to all who took the pains to cock an attentive ear in that direction during the period in question.

Diplomats here told themselves that the situation was vastly clarified. The bewhiskered first chief was a fugitive and rebel leaders intimated everything would be done to get him safely and expeditiously out of the country. Obregon, whose record at the state department was as nearly spotless as a Mexican's well could be, was apparently in control and his press agents were putting on night shifts in their zeal to assure any one who would listen of the great love the revolutionists, from generals down to lance corporals, bore for all things American.

It looked like clear sailing. Uncle Sam had merely to wait a few days until Carranza was safely aboard a vessel bound for Cuba, then recognize the defacto government in some unostentatious way, and after the elections had been held, grant formal recognition of the government by sending an ambassador or by receiving

—(Continued on Page Nine)—

MEMORIAL DAY AT WEST LAFAYETTE SUNDAY, MAY 30

Memorial Day services will be held at West Lafayette Sunday, May 30. The legal holiday, Monday May 31 will be observed by all business houses in West Lafayette. Business will be suspended for the day.

Chairman J. H. McGregor of the Memorial Day committee has announced completion of plans for the services Sunday.

A parade of soldiers of the late World war, veterans of previous wars, Red Cross members, school children and any others who desire to participate will form and march to the cemetery where appropriate services and decoration of the graves will be solemnized.

The Newcomerstown Boy Scout band will furnish music for the day's activities. Prosecuting Attorney Lloyd S. Leech, of Coshocton will deliver the address of the day.

Ohio Won In Stamp Contest With N. Y.

The Ohio postoffice selling the most War Savings Stamps and Certificates during May, June and July is to be known as the championship postoffice of Ohio, according to word from the state committee. Coshocton will compete for the honor.

The April campaign in Ohio resulted in the sale of more than two million dollars worth of securities, decisively defeating New York state.

PRAIRIE CHAPEL TO ELECT A DELEGATE

Members of Prairie Chapel church will hold a special meeting Sunday, May 30, at 11 o'clock, immediately after Sunday school for the purpose of electing a delegate to the conference.

NewspaperARCHIVE®
NewspaperARCHIVE®

SELECT YOUR Summer Footwear THIS WEEK

Individuality is the keynote of our new White Footwear.

Made of white linen, cravenette and canvas, Pumps, Oxfords, Ties, and Boots, high or low heels. AAAA to D; in all sizes

$2.00 to $7.50

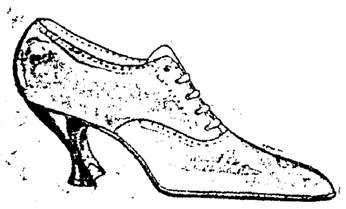

Children's Pumps and Sandals, black, brown or white

$1.25 and up

DECORATION DAY marks the real beginning of summer, with its demand for appropriate dress, emphasizing more than ever the need of stylish, up to the minute footwear. The particular woman will find we have carefully anticipated her requirements in Smart **"Carton"** Footwear for every occasion.

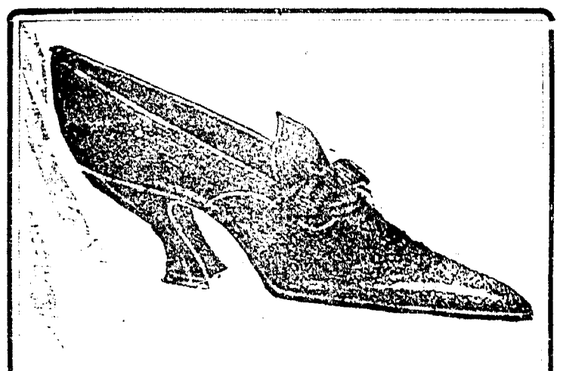

New Ties of Patent, Black Kid, Havana Brown, Black, Suede, Camel Kid and other smart models

$7 to $15

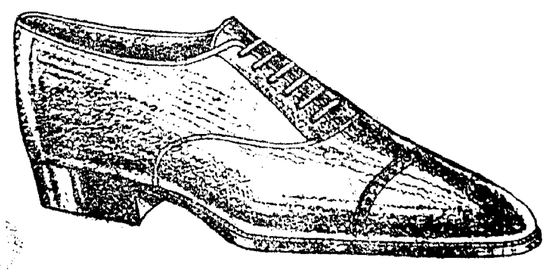

Men's Oxfords of class with an abundance of comfort and wear. Narrow or broad toes; black and brown.

$10 to $14

CARTON'S
None But Good Shoes

OVER THE COUNTY

BACON

Mr. and Mrs. George Johnson and children, Mary and Margaret, Mr. and Mrs. Benjamin Shafer and Mrs. Dora Johnson of Coshocton, spent Sunday evening with Mr. and Mrs. W. A. Fowler.

Miss Esther Sicker of West Lafayette is visiting at the home of her grandfather, J. L. Sicker.

Mr. and Mrs. William Hahn, Mrs. Wilbur Stockum and son, Carl, and Frank Hahn visited Sunday with Doctor and Mrs. Jesse Hahn, of Warsaw.

Mr. and Mrs. S. H. Tyson, Mrs. Henry Apple and son, Edward, and Tom Tyson motored to Zanesville Sunday and spent the day with Mr. and Mrs. Wylie Hastings.

Mrs. Charles Jones, of Plainfield, called on Mr. and Mrs. W. A. Fowler, Tuesday afternoon.

R. P. Fowler and family spent Sunday afternoon in Conesville at the home of Mr. and Mrs. Fred Lutz.

Floyd Stockum and Charles Hendricks are shearing sheep for Henry Apple this week.

CONESVILEE RT. 2

Mrs. Jesse Dawson, spent one day last week with her sister, Mrs. Carl Shearn.

The farmers of this vicinity are busy planting corn.

Mrs. Blanche Wright and daughter Ruth, spent Monday afternoon with Mrs. George Holdsworth.

Burgess Robinson made a business trip to Coshocton Saturday evening.

Mr. and Mrs. Guy McCoy spent Sunday with Mr. and Mrs. Samuel Cox.

Isaac Cox and son, George, and Deney Norris assisted Charles Robinson in planting corn Saturday.

Mr. and Mrs. George Holdsworth had as their dinner guests Sunday, Mr. and Mrs. Harvey Thacker, Mr. and Mrs. William Larr and children, Ethel, Thresa, Janey and Harvey and Nichlos Glosser.

Mr. and Mrs. Sherman Wright and family visited Sunday at the Elsworth Wright home of Dresden.

Mrs. Thomas Thayer is very poorly at this writing.

Mr. and Mrs. Edward Norris were business callers in Coshocton Saturday.

Mr. and Mrs. Casper Krebs and son, Clarence, and daughter, Eva, spent Sunday evening with Mr. and Mrs. Samul Cox.

J. W. Bonham called on Carl Shearn one day last week.

Mrs. Carl Shearn assisted Mrs. George Holdsworth with paper hanging one day last week.

Mrs. Harvey Thacker and Mrs. William Larr spent Thursday with Mrs. Alfred Oden.

Mrs. Carl Shearn and children and Mrs. Dorthy Cox spent Friday with Mrs. Jesse Dawson.

Mrs. Ernest Senter and son, Victor, and Dale Dawson, were callers in Conesville Friday.

George Holdsworth took supper with Dock Wright Saturday night.

Mrs. Hod Senter was calling at the Sherman Wright home Monday afternoon.

Mr. and Mrs. Carl Shearn had as their guests Sunday: Mr. and Mrs. Sherman Wright and family, Mr. Lee Shearn and children, Donald Louis, and Arthur.

Miss Thresa and Janey Larr spent Thursday with Mrs. George Holdsworth.

Mr. and Mrs. Carl Shearn and children were visiting Tuesday with Mr. and Mrs. Thomas Shearn of Tyndal.

Edward Shearn called on James Wright Wednesday afternoon.

CROOKED RUN

Mr. and Mrs. James Robinson entertained for Sunday dinner: Dr. and Mrs. Smalles and children, Grace, Edith, and James Jr., Mr. and Mrs. Ray Neldon and son, Fremont, and Weslie Shaw, Emmett, Harry, Chester and Hazel Robinson.

Mrs. Glen Harrah and children called on Mrs. Lucas Shaw Sunday.

Mabel Robinson visited a few days with her aunt, Mrs. Louisa Wright.

James Shaw is on the sick list at this writing.

Mr. and Mrs. Oliver McBride and children were Sunday guests of their parents, Mr. and Mrs. Tom McBride near Blooming Grove.

Jefferson Lowery is on the sick list at this writing.

Mrs. John Dobson called on Mrs. Joe Burns.

Hettie and Clay Shaw called on the James Robinson family Saturday evening.

Mrs. Lizzie Neldon has returned home after spending a few days on the farm.

Lea Randles is assisting Ray and Ralph with their work for a few days.

PLAINFIELD

Those who went for a picnic Sunday were as follows: Miss Marie Phelps, Miss Daisy Burden, Miss Olice Derr, Mr. James B. Derr, Mr. Archie M. Derr and Mr. Tom Baker.

Mrs. Frank Hendrix returned home Saturday after a few days' visit with relatives in Columbus.

The following were entertained at the home of Mr. and Mrs. Frank Stone Friday evening: Mr. and Mrs. James Ruby and son and daughter Helena and Embert, Mr. and Mrs. Clifford, Mr. Joseph Sybole and Mr. Grover Amore.

Ralph Derr was in Cambridge Sunday.

Mrs. Peter Johnson called at the home of Mr. and Mrs. John Roof.

Miss Mary Shaffer is very much improved after an attack of typhoid fever.

Mrs. A. J. Derr and son, Archie, were in West Lafayette on business Saturday.

The people who desire to march to the cemetery will meet at the M. E. church after which they will return for services at the church.

RHEUMATISM LEAVES YOU FOR EVER

Deep Seated Uric Acid Deposits Are Dissolved and the Rheumatic Poison Starts to Leave the System Within Twenty-four Hours.

Every druggist in this county is authorized to say to every rheumatic sufferer in this vicinity that if two bottles of Allenrhu, the sure conqueror of rheumatism, does not stop all agony, reduce swollen joints and do away with even the slightest twinge of rheumatic pain, he will gladly return your money without comment.

Allenrhu has been tried and tested for years, and really marvelous results have been accomplished in the most severe cases where the suffering and agony were intense and piteous and where the patient was helpless.

Mr. James H. Allen, the discoverer of Allenrhu, who for many years suffered the torments of acute rheumatism, desires all sufferers to know that he does not want a cent of anyone's money unless Allenrhu decisively conquers this worst of all diseases, and he has instructed the Wimmer-Arnold Company to guarantee it in every instance.

Sure Relief

6 BELL-ANS
Hot water
Sure Relief

BELL-ANS FOR INDIGESTION

If You Are 40 Years Of Age

It is about time that you began to think of helping your eyes when you do near work. You may never have had to wear glasses before, but from now on you are going to be reminded oftener and oftener that your eyes are not as young as they used to be. Whatever you do, don't strain them. Get a pair of reading glasses, and wear them whenever you do close work. In that way you will conserve your sight, and do yourself good in other ways.

OTIS G. MORSE
Optometrist & Optician. Phone 1557
Main Street, Opposite Courthouse,
"My Specialty, Comfortable Vision"

Kills Pesky Bed Bugs P. D. Q.

Just think, a 35c box of P. D. Q. (Pesky Devils Quietus), makes a quart, enough to kill a million bedbugs, roaches, fleas or cootles and stops future generations by killing the eggs and does not injure the clothing.

Liquid fire to the bedbugs is what P. D. Q. is like, bedbugs stand as good chance as a snowball in a justly famed heat resort. Patent spout free in every package of P. D. Q. to enable you to fill them and their egg nests in the cracks.

Look for the devil's head on every box then you'll have what Hospitals have found to be the best insecticide known to science. Special Hospital size $2.50 makes five gallons—contains 3 spouts—either size at your druggist or sent prepaid upon receipt of price by the Owl Chemical Co., Terre Haute, Ind. Genuine P. D. Q. is never peddled.

"Sold by Wimmer-Arnold Co., Siegrist and Williams and other leading druggists."

Attention Car Owners

TONIGHT the Atlas Film Corporation shows at the Mystic Theater the manufacture of the Willard Storage Battery taken at their factory, Cleveland, Ohio.

DON'T FAIL TO SEE THIS PICTURE

Guy R. Tarney
Willard Service Station

2 Days In Which to Select New Clothes for Decoration

Frocks of Gingham And Cotton Voiles $5.00 To $10.00

Frocks of Organdie And Fine Voiles $8.50 To $25.00

WAIST SPECIAL
In a variety of styles and good quality georgette, each $3.95

VOILE WAISTS
All white and all sizes, values up to $4.00, each.....$2.00

GIRLS' DRESSES
In Printed Voiles in sizes 8 to 14 years.....$2.95

HAND MADE DRESSES
For little tots in fine materials, priced right.

WONDERFUL BARGAINS IN WOMEN'S COATS starting at $10.00 each and up to $27.50.

REDUCED PRICES ON ALL SUITS starting at $15.00 for all wool and running up to $70,00

A FEW SILK SUITS .....$20.00 and $30.00

White Summer Skirts and many styles to make your selection from. Prices.....**$3.85 and up to $9.75**

Splendid assortment Children's Gingham Dresses, 4 to 14 years..**$1.50 up**

Four-Ply Carpet Warp. Black, white and colors.

Philippine Embroidered Underthings in a variety of patterns. Priced same as last year.

To close out the line of imitation Leather Hand Bags, just a few $3.00 to $5.00 at **$2.50**

Flags in all sizes. Get yours this week.

Sanitas and Meritas, special, yard 59c
Two-Clasp Silk Gloves, black, white, colors $1.00
Women's Fibre Boot Hose, pair.....25c
Splendid Hair Nets, cap shape, each.....10c
Inverted and Upright Gas Mantles, three for 25c
Black Silk Stove Polish two for 25c

THE FOUNTAIN CO.

Try an Ad in the classified colume of The Tribune.

Comfort Baby's Skin With Cuticura Soap And Fragrant Talcum

For sample Cuticura Talcum, a fascinating fragrance, Address Cuticura Laboratories, Dept. X, Malden, Mass.

TOO LATE

Death only a matter of short time. Don't wait until pains and aches become incurable diseases. Avoid painful consequences by taking

GOLD MEDAL HAARLEM OIL CAPSULES

The world's standard remedy for kidney, liver, bladder and uric acid troubles—the National Remedy of Holland since 1696. Guaranteed. Three sizes, all druggists. Look for the name Gold Medal on every box and accept no imitation

Just why some stores tell you they are giving you a discount you can guess why. You have been paying too high prices. The sooner you get acquainted with D. O. Thompson's store the more money you save.

Prepare Yourself for Your Father's Shoes

—Many a young man who thinks of taking up the trail to wealth where father leaves off is reckoning without father's sturdy health. The second generation often lacks the hardiness of the first, but the second generation has an advantage and that is chiropractic.

—Adjusting restores the bodily machine to nervous balance—with every organ receiving its full degree of nervous energy. Spinal nerves must have freedom from pressure at their point of exit between joints of the backbone, and adjusting is the only way known to insure this freedom.

Health turns the Clock Backward

R. E. Lynch NO CHARGE Consultation is Without Charge or Obligation.
Office In D. O. Thompson Building, Main St.

To Diversify Your Investments

You will find a combination investment difficult to equal in the preferred stocks of The Haughton Elevator and Machine Company of Toledo, The Summit Wholesale Grocery Company of Akron and the Ohlen-Bishop Company of Columbus. Here you have one of the world's leading elevator manufacturers, a thriving wholesaler of staple products and a very large manufacturer of saws, trowels, and tools—three widely different yet essential businesses.

Official circulars on request.

THE UNITED SECURITY COMPANY
1518 Walnut Street
Telephone 1175-A
Coshocton

ROBERT HUNTER, District Manager
CHARLES LORENZ, Representative

Canton Cleveland Dayton Cincinnati

NEWSPAPERARCHIVE® NEWSPAPERARCHIVE®

Our Prices Have Been Reduced All Spring

WE did not wait until the season was far advanced to cut the profits on our clothes. From the very beginning we made them as low as is consistent with a sound business policy. By adopting this plan of taking greatly reduced profits at the start of the season on all our clothing, we confidently believe that our regular prices, quality considered, have been as low if not lower all the time than the sale prices you hear about now.

If we had been exacting an undue profit heretofore, we could reduce prices now and still make a profit. Many stores over the country are today cutting prices for this very reason. They realized their prices were unreasonably high and are seeking a remedy through cut-price sales.

Our prices have been fair and just all along, in view of present wholesale costs. With wholesale costs showing no sign of decreasing, we feel that it would be like throwing sand in the eyes of the public to arouse in them the false hope of lower clothing prices at this time.

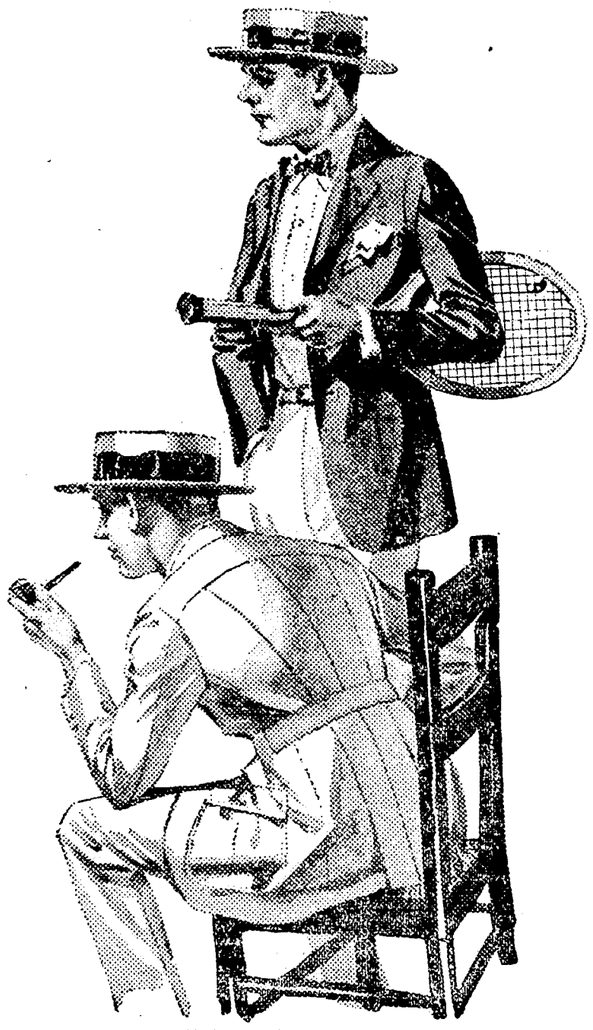

Copyright, 1920, A. B. Kirschbaum Company

Super-Values in Spring Suits at Small Profit Prices

$30 $32.50 $35 $40

We are perfectly willing, and in fact anxious to have you compare our regular prices with those that are quoted as being reduced elsewhere. You'll find our prices no higher, but the quality is very much better. All the new styles that young men and older men like.

Lynde Clothing Co.

"COSHOCTON'S BEST STORE FOR MEN AND BOYS"

MYSTIC

TODAY, FRIDAY, SATURDAY

Change of Vaudeville Each Day

Shinn's Hoosier Follies

Musical Comedy Co.

10—People—10

—— Special Feature ——

MAY ALLISON in THE WINNING OF BEATRICE

MICHAELS-STERN VALUE-FIRST CLOTHES

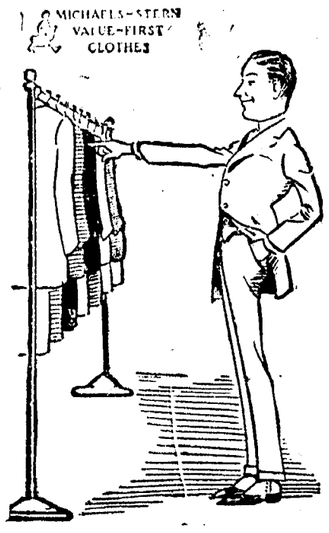

100 Cents For Your Clothing Dollar

If you are interested in getting 100 cents for your clothing dollar, you should know the clothes you buy.

—There's Quality all the way through in the clothes we have here for you. They're Michaels Stern and Society Brand Clothes.

—One glance at them will convince you of their superior quality, expert hand tailoring, distinctive style and rich all wool fabrics.

—And after months of service, you'll appreciate their durability and style permanency more than ever—you'll see the real economy in them.

—100 cents for your clothing dollar—nothing less—we guarantee it.

Shirts, Hats, Half Hose, Underwear, Neckwear and Collars taht will help you to enjoy Decoration Day.

The Hack-Lorenz Co.

The "Value First" Store

SOCIETY

One of the most delightful events of the spring season was the party given at the home of Mrs. C. F. Barnes, 450 south Fourth-st, Tuesday afternoon when the members of the Historical club together with their guests enjoyed the final meeting of the club year.

A profusion of spring flowers, contributing to the color scheme of green and white, the club colors, decorated the rooms and the porch of the Barnes home where the guests were entertained between the hours of three and seven.

The programs which announced the song recital by Mrs. Luetta Talmadge were in keeping with the color scheme of green and white. Mrs. Talmadge, whose solos never fail to delight Coshocton music loving folk, gave most charmingly a varied program of two parts. In the first part "Calm as the Night," "Damon," "Lotus Flower," "Under the Rose" and the beautiful French composition, "Fiore che Langue" were artistically rendered by Mrs. Talmadge. The first number of the second part of the song recital was "Swiss Echo Song" and perhaps no number of the entire recital appealed more strongly to the guests. Other numbers of the second part of the program were, "To Echoes of Music We Dance," "The Year's at the Spring" and the much beloved "Kathleen Mavourneen," "Killarney" and "The Beautiful Blue Danube." At the close of the recital Mrs. Talmadge yielded to an encore and favored the guests with "The Rosary."

To Miss Lois Bradford, the talented pianist who accompanied Mrs. Talmadge so perfectly, belongs no more small degree of honor.

A delicious two course supper in keeping with the color scheme was served at the conclusion of the song recital. Among the guests who were privileged to enjoy the affair were: Mrs. Talmadge's mother, Mrs. O. M. Gross of Zanesville, Mrs. M. T. Moorehead of West Lafayette, Mrs. Frederick Heinbokel, of Scranton, Pa., Mrs. A. S. Kitrick of Kenton, Miss Agnes Crawford of New York city, Mrs. George Brewer of Duluth, Minn., Mrs. S. J. Irwin of Mansfield, a former member of the club, Mrs. Henry Ashcraft of Newark and Mrs. Samuel Irvine, of Pittsburgh, Pa.

Mrs. George Schmidt of Sewickley, Pa., is spending a few days with Miss Iva McCoy, 647 Chestnut-st.

The annual mite box opening meeting of the Holloway Missionary society of Grace M. E. church will be held Friday afternoon at 3:30 o'clock at the home of Mrs. C. F. Barnes, 450 south Fourth-st. Members of the society who will be unable to attend are requested to send their mite boxes.

At 6 o'clock a picnic supper will be served to the members, their husbands and guests.

Miss Annette Finlay, who was recently appointed missionary to the Philippine Islands, left this morning to enter upon her new work. Miss Finlay will go direct to Vancouver, Wash., and will sail from that port June 3 on the steamer, "Empress of Russia." In Japan Miss Finlay will visit for a few days with her sister, Miss Alice Finlay, who is stationed at Kagoshima. Miss Finlay's mother, Mrs. J. A. Finlay, will accompany her as far as Indianapolis, Ind., where she will spend a few days with relatives.

The ninety-ninth commencement of George Washington university, Washington, D. C., will be an event of Monday, May 31. Among the graduates is Miss Mildred Schauweker, daughter of George Schauweker, 109 Park-av. Miss Schauweker will receive the B. A. degree. The baccalaureate sermon will be delivered by Rev. J. Henning Nelms, rector of the Church of the Ascension. Auckland Campbell Geddes, British Ambassador at Washington, will deliver the commencement oration.

"Say it with Flowers." A. B. Williams, Florist. Cor. Vine & 10th-sts.

The hostesses at the Historical club party given Tuesday afternoon at the home of Mrs. C. F. Barnes are reminded of the business meeting called for Saturday afternoon at 3 o'clock at Y. W. C. A. headquarters.

Mrs. Charles Gill, 135 south Fourth-st, has gone to Cleveland where she will be the guest of her sister, Mrs. C. R. Bell.

For good and fresh meat call Central Meat Market, phone 159.

The annual Senior-Junior class picnic was held Wednesday afternoon at Indian Springs. Miss Minnie Almack and Miss Elizabeth Lee chaperoned the party.

John Nicholas, who has been visiting his father and mother, Mr. and Mrs. S. H. Nicholas, 854 Chestnut-st, left Monday for an extended trip thru the west in the interests of the Goodyear Rubber Co. Mr. Nicholas will stop at Yellow Stone National park, the Grand Canyon, Yosemite Valley, Glacial park and other interesting points enroute to the coast. The trip will extend thru the entire summer months.

The approaching marriage of Miss Tacy Ross, daughter of Mr. and Mrs. James Ross of West Lafayete, to Earl Martin of Wooster was announced at the dinner party given by Dr. and Mrs. Wilmer Hammond of West Lafayette Wednesday evening at White's Cafeteria, Coshocton. The wedding will be an event of June. Guests at the announcement party were: Miss Ross, Mrs. Nora Teik and Mrs. Thomas Hammond of Cambridge, Miss Mary Hammond of Coshocton, Miss Wilma Hammond and Mr. and Mrs. James Ross.

Mr. and Mrs. E. H. Knight of Pittsburgh, Pa., are the guests of Mr. and Mrs. Rufus Arnold, 425 Locust-st.

Heber Sergeant, who attends Harvard Medical School at Boston, Mass., will come to Isleta next week to spend the summer vacation with his parents, Mr. and Mrs. O. W. Sergeant.

Miss Belle Cooksey of Conesville, who recently announced her engagement to Lee S. Wright of Chicago, Ill., formerly of Conesville, was given a linen shower Wednesday evening when Miss Gladys Ford entertained the members ofthe K. I. U. club. Those present were: Miss Cooksey, Mrs. Guy Chaney, Mrs. Ray Biggs, Mrs. William Robertson, Mrs. Clyde Wheeler, Mrs. Corbet Wills, Mrs. Jesse Courtright, Miss Mary Biggs, Miss Clara Arbel, Miss Hannah Wilcox, Miss Grace Hardesty, Miss Fanny Heck, Miss Thelma Miller and the hostess.

Miss Louise Glover of Los Angeles, Cal., formerly of Coshocton, was hostess at a tea Saturday, May 22. The affair was given at the Orange Tea Room and was for the pleasure of Miss Grace Cunningham and Miss Erma Cunningham of Indiana, Pa., who have been spending the winter and spring in Los Angeles.

The guest list included the following former Coshocton people. Mrs. S. Roe Robinson, Mrs. Bud McDonald, Mrs. Cassie Raymer Preston, Mrs. Macra Carton, Mrs. Matthew Beebe, Mrs. James Walters, Miss Walters, Mrs. R. M. Temple, Miss Elma Temple, Mrs. Bentley Pope and Mrs. Edward Forgy.

Mr and Mrs. W. J. Armstrong, Orchard-st, and Mr. and Mrs. John Young, south Ninth-st, motored to Zanesville Thursday morning to attend the convention of the Church of Christ.

Mr. and Mrs. E. C. Branfield of Alliance came Wednesday to spend several days with their son and daughter-in-law, Mr. and Mrs. John Branfield, 910 Cambridge-st.

Oburn English of Cleveland is visiting at the home of Mr. and Mrs. Eli English, 327 north Thirteenth-st.

Central Meat Market special on Veal Chops 25c, Stew, 20c. Phone 159.

Freshest of candles at Busy Bee.

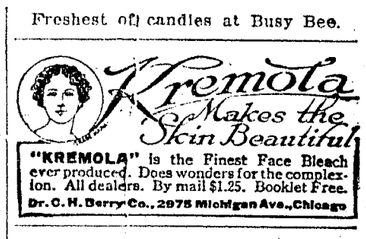

D. O. Thompson has the "low prices" on Men's Dress Hose that no other store will offer you. Our Hose at 20c, 30c, 35c, 50c are extra quality. They are old time fast colors. They are some values.

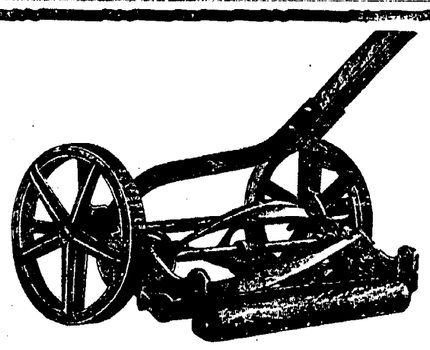

Lawn Mowers, all guaranteed; priced from $8.00 up.

We now have a large stock of Screen Doors, Window Screen, Wire Cloth.

Agents Wheeler Adjustable Window Screen. See them before you buy.

CENTRAL HARDWARE CO.

MAIN AND SIXTH STREETS SERVICE

John W. Cassingham, President.
Geo. W. Cassingham, Vice President.
C. H. Magruder, Cashier.

Get Your Checking Account

Started with this strong bank—that's your part of the business arrangement.

Our part—as a dependable banking institution, is to keep you satisfied, look after your financial problems and help to build up your business!
It's on this basis that we invite your account.

The Commercial National Bank

C. R. Speckman, Ass't Cashier,
Rudolph Ehrich, Ass't Cashier,
Walter J. Bieber, Teller.

Superior Gasoline —and— Veedol Oil

Use both for your motor's sake. Veedol costs more per gallon but less per mile. Ask your dealer.

A. H. Thomson & Son

Wholesale Distributors

WARNING

In keeping your bowels regular do not become addicted to weakening purgatives or mineral laxatives; just try KOROLAX; safe, gentle, wholesome. Best and goes farthest. Obtainable at busy druggists, everywhere. Korolax is relief for many ailments, including constipation, headaches, dizzy spells, belching, gas, heartburn, torpid liver, bad breath, nervousness, dyspepsia, indigestion, obesity, mental and physical dullness.

NOTICE

If you have any accounts or notes that you have failed to collect, or consider hopeless, anywhere in the U. S. A. or Canada, let us show you what twelve years of experience can do. No collection no charge. We collect peacefully if possible, forcibly if necessary—but we collect.

COSHOCTON COUNTY COLLECTING CO.

O. L. Simmons, Mgr.

Coshocton, O. Frew Bldg.

No matter how much per cent some stores offer you on clothes, they should, as D. O. Thompson will sell you clothes for "less." Our suits at $23 are sold at $30 at other stores. Come see.

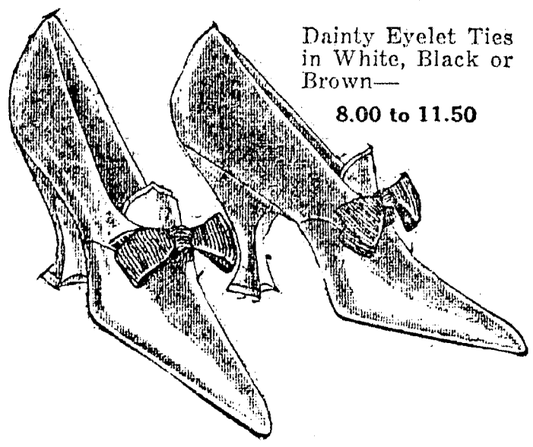

Dainty Eyelet Ties in White, Black or Brown—

8.00 to 11.50

Uncommon Shoes

A Shoe and a Tire have one thing in common: It is not first cost only, but mileage obtained which determines their value.

—Cantwell Shoes will give you long service, and still look like what they are—Fine Quality Shoes.

—This is a complete Shoe store with every style of Shoe that is good and best of all our prices are very moderate.

Cantwell's

—Black, Brown or White Oxfords—

3.50 to 12

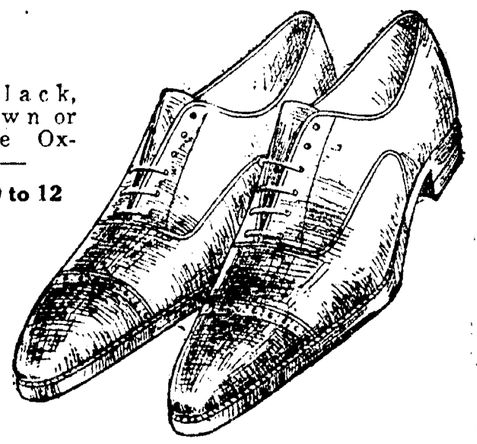

NEWSPAPERARCHIVE®

THE COSHOCTON TRIBUNE
And Times-Age.
Entered as second class mail matter at the postoffice at Coshocton, Ohio, under the Act of March 3, 1879. Published evenings and Sunday morning by The Tribune Co.

IRISH MUST LOOK FOR HEAVENLY AID THE POPE THINKS

LONDON, May 27.—Roman catholic ecclesiastical circles were deeply interested today in advices from Rome which quoted Pope Benedict XV as saying "Ireland needed the assistance of heaven to obtain that which legitimately belongs to her."

Cardinal Logue, archbishop of Armagh, sat at the Pope's right hand when he received 400 Irish pilgrims at the vatican and gave expression to his views on Ireland, according to an exchange telegraph despatch from Rome. The pontiff was quoted further as saying that the beatification of Sir Oliver Plunkett occurred at a time when Ireland "needed the help of God for her just rights which she could secure, however, without forgetting her duties."

THE SHAMROCK IV ABOUT READY FOR HER INITIAL SPIN

NEW YORK, May 27.—The Shamrock IV, Sir Thomas Lipton's entry in the race for the America's cup, is ready today to have her rigging put in place. The challenger was successfully launched at Jacobs Shipyard, City Island, and slid down the ways bedecked with international code flags and the banners of the Royal Ulster Yacht club fluttering in the breezes. Unless unforeseen happenings cause a delay, the Shamrock IV will be fully rigged and ready for her first trial spin on Long Island Sound by Monday or Tuesday.

BUTLER'S CAMPAIGN EXPENSES RUN HIGH

WASHINGTON, May 27.—Contributions to the campaign of Nicholas Murry Butler, of New York, for the Republican presidential nomination total $40,550 to date according to the testimony of John R. Davies, manager of the Butler campaign and justice of the municipal courts of New York, who appeared before the senate committee investigating campaign expenditures today.

There have been five contributions of $5,000 each, Davies stated. One of these was made by G. Dunn, an engineer, of New York, and another by William C. Demarest, also of New York.

Late-Planted Potatoes Produce Good Seed

That farmers and gardeners should consider the growing of late potatoes is pointed out by J. B. Kell, garden assistant at the Ohio Expermient Station.

Late-planted potatoes set tubers in September or October and generally get more rainfall than early potatoes, which set their crop in August. Hence late-planted potatoes frequently yield the best.

Seed of good vitality more often is secured from potatoes maturing late in the season.

The last week in June is regarded as a favorite date for late planting, and the seed for this planting is generally sun-sprouted.

This is done by taking the potatoes from the cellar, removing the long sprouts and then allowing the tubers to be exposed to the light until planting time on a barn floor, corncrib, or any place where they can be spread out to light.

Under this treatement only small green sprouts develop, and the potatoes grow very rapidly after planting.

Central Meat Market special on Veal Chops 25c, Stew, 20c. Phone 159.

New System Central Gro.
Cook's Favorite Sweet Corn, 2 cans for 25c
Libby's Asparagus Soup, per can 5c
Kremko Custard Pudding, 2 boxes for 25c
Crubro Brand Tomato Soup, per can 10c
Campbell's Vegetable Soup, per can 12c
Hip-O-Lite Marshmallow Creme, pint jar ... 25c
Quaker Toasted Corn Flakes, box 9c
"Brite Mawnin" Brand Corn Flakes, box... 9c
NEW SYSTEM CENTRAL GROCERY
Selby Bldg.

THE BUCKEYE

The Daily Newspapers Record Many Drops In Prices All Over The Country

"20 Percent Off" In This Place, "30 Percent" Off In That Place, And "40 Percent Off" At Some Other Place— We Believe They Are All True; Which Proves Our Claim That If Our Prices Had Been As High As Elsewhere, Then, We, Too, Could Give 20 Percent, 30 Percent And Even 40 Percent Off; But THE FACT IS THAT OUR PRICES ARE ALREADY SO LOW THAT

Our 10% Discount Offer Means Even Lower Prices

Than Others 20%, 30% or Even 40% Off

HERE YOU SAVE 10% MORE

No explaining is necessary to those who have been dealing with The Buckeye in recent months. They know beyond a doubt that our prices have been lower. The volume of business we have done attests that. It is to those who have not been our customers that we wish to explain that our 10% off means much more than that to them. It really means from 20 to 40% off the regular prices that have recently prevailed in the retail trade in general throughout the country.

In fact, our 10% off is the biggest thing in central Ohio district today. It means that even tho our prices have been much lower on the average, you can buy now $10.00 worth (at our low prices) for $9.00. Or, put it in another way, 90c will buy what we have been selling for $1.00. Or, that $1.00 will buy $1.11 according to our already low prices. Buy now and save 10% more. Do not ask for approvals and select carefully so as to avoid exchanges so as not to increase our operating cost.

$3 Work Pants
Our already low price.... 2.48
Save 10% more ..... .25
You pay now 2.23

$1.75 Union Suits
Our already low price.... 1.48
Save 10% more ..... .15
You pay now 1.33

25c Soft Collars
Our already low price 15c
Save 10% more 2c
You pay now 13c

Silk Shirts
All $10 and upward to $13.90 offered at
$9.25
(War tax included)

50c Hosiery
Our already low price 35c
Save 10% more 4c
You pay now 31c

$5 Dress Shirts
Our already low price.... 3.98
Save 10% more ..... .40
You pay now 3.58

35c Hosiery
Our already low price 25c
Save 10% more 3c
You pay now 22c

Handkerchiefs
Plain white, good 15c grade, offered at
9c

Men's $1.50 Union Suits
Our already low price.... 1.19
Save 10% more ..... .12
You pay now 1.07

Canvas Gloves
Our already low price 18c
Save 10% more 2c
You pay now 16c

10% OFF EVERYTHING
What Do You Need? Look Over List Below
(Overalls Excepted)
—Boys' Suits
—Belts, Men's or Boys'
—Bathing Suits
—Caps, Men's or —Boys'
—Clothing, Men's or Boys'
—Collars' Men's and Boys'
—Dress Shirts
—Gloves
—Hosiery
—Handkerchiefs
—Hats, Men's or Boys'
—Hand Bags
—Knee Trousers
—Knee Pant Suits
—Leather Goods
—Men's Suits
—Men's Trousers
—Men's Furnishings
—Neckwear
—Night Shirts
—Pajamas
—Raincoats
—Suits, Men's and Boys'
—Shirts, all kinds
—Suit Cases
Stockings for Boys and Girls
—Supporters
—Suspenders
—Trunks
—Traveling Bags
—Top Coats
—Trousers, all kinds
—Underwear, Men's or Boys'
—Umbrellas
—Wash Suits, Men's or Boys'
—Work Shirts
—Waists for Boys'
—Young Men's Suits
—Work Trousers

50c Stockings
Our already low price 39c
Save 10% more 4c
You pay now 35c

$1.75 Work Shirts
Our already low price.... 1.48
Save 10% more ..... .15
You pay now 1.33

$50 Men's Suits
Our already low price $40
Save 10% more ..... $ 4
You pay now $36

Men's Hats
Broken lots in Soft Hats. Values up to $4, at
$1.95

$1.00 Union Suits
Our already low price 89c
Save 10% more 9c
You pay now 80c

$1.75 Union Suits
Our already low price.... 1.39
Save 10% more ..... .14
You pay now 1.25
Black and white mix

$1.50 Dress Shirts
Our already low price 95c
Save 10% more 10c
You pay now 85c

Silk Socks
All $1.50 Pure Silk Hose, all offered at
$1.19

BUY NOW AND SAVE 10% MORE

PAY CASH AND PAY LESS

THE BUCKEYE
"ALWAYS BUSY"

PAY CASH AND PAY LESS

NEWSPAPERARCHIVE® NEWSPAPERARCHIVE®

KINNER SUCCEEDS WELKER ON BOARD OF CO. EXAMINERS

The County board of Education met Wednesday morning at County Superintendent L. C Shaw's office in the Tribune building All members of the board were present. The board passed a resolution, closing all the county schools for the 1920 21 term that have an enrollment of fewer than ten scholars, per school.

The county board of education also elected at the meeting Prof. Jesse Kinner, Fresno to succeed E. C. Welker, Roscoe, as member of county board of school examiners. Prof. Kinner's appointment will be effective September 1.

Those who were present at the meeting were: Alonzo Clark, Pres., J. C. Schumaker, J C Miskimens, George V. Hahn and F. E. Whittemore.

The county board of education will "recess" until June 5.

MORTON'S ESTATE WAS 10 MILLIONS

WASHINGTON, May 27—Disposing of an estate valued at $10,000,000, the will of Levi Parsons Morton, former vice president of the United States, was filed for probate here today.

After certain bequests are made the residue of the state is bequeathed, one share in trust for each of the surviving daughters, Mrs William C Eustis, Miss Helen Morton and Miss Mary Morton, and one share to the children of Mrs Winthrop Rutherford, a deceased daughter On the death of a daughter her share is to go to her issue, or if there is no issue, then to surviving children or issue of deceased children.

ASPIRIN FOR HEADACHE

Name "Bayer" is on Genuine Aspirin—say Bayer

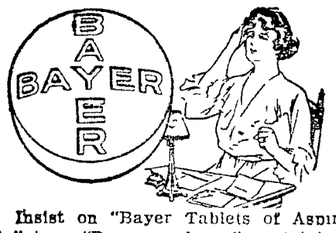

Insist on "Bayer Tablets of Aspirin" in a "Bayer package," containing proper directions for Headache, Colds, Pain, Neuralgia, Lumbago, and Rheumatism Name "Bayer" means genuine Aspirin prescribed by physicians for nineteen years Handy tin boxes of 12 tablets cost few cents Aspirin is trade mark of Bayer Manufacture of Monoaceticacidester of Salicylicacid.

Cuticura Girls Are Sweet and Dainty

Nothing so insures a healthy, clear complexion, soft white hands and glossy, luxuriant hair as Cuticura Soap, assisted by Cuticura Ointment when necessary. Cuticura Talcum is delicate, delightful, distingué It imparts to the person a charm incomparable and peculiar to itself

Sample Each Free by Mail Address "Cuticura Laboratories, Dept 27, Malden, Mass." Sold everywhere Soap 25c Ointment 25 and 50c Talcum 25c. Cuticura Soap shaves without mug.

Real nobby Straw Hats in styles to please every man. Every good style; correct shapes. They're the products of the country's best straw hat makers at $1.98, $2.50, $2.98 up to $8. D. O. Thompson.

Spring Footwear

For Men Women and Children

High Shoes, Pumps, Oxfords and Ties. Black and Brown and Patent Colt

Brendel Bros.

"Fitters of Feet"

Fourth and Main Sts.

CORN PAIN STOPPED QUICK

"Gets-It" Loosens Them So They Lift Off In A Jiffy.

The corn pains cease as soon as a few drops of "Gets-It" reach the corn. It goes out of the hurting business forever.

For a day or so the corn remains, getting looser and looser and without a twinge from it Then, it gets so loose that you just lift it right off, without even feeling it, and cast it away That's how easily and simply "Gets It" disposes of the corn nuisance

"Gets It" the unfailing, guaranteed, money back corn remover, costs but a trifle at any drug store. M'f'd by E Lawrence & Co, Chicago.

Sold in Coshocton and recommended as the world's best corn remedy by Siegrist & Williams, Wimmer Arnold Drug Co, Page & Lorenz and Curry's Drug Store.

DANIELS PEEVED AT STEAM ROLLER METHOD, HE SAYS

WASHINGTON, May 27—Charging the Republican members of the subcommittee investigating the navy's conduct of the war, with "steam roller methods," Secretary of the Navy Daniels this afternoon declared he would protest to the full naval affairs committee of the senate

Senator Pittman, Democrat, of Nevada, declared the "procedure is disgusting" and left the committee hearing

Senator Hale, chairman of the subcommittee, had offered a list of ships which he said were unfit for service at the outbreak of the war. The secretary made his protest against the introduction of this list The subcommittee sustained Senator Hale

New Superintendent Newcomers Schools

Prof W B Hayes, of Selina Ohio, has been hired to superintend the Newcomerstown public schools for the coming year He fills the vacancy made by the retirement of Prof R. M Marlowe

DOCTOR JACKSON'S Digestive and Liver Powder

How about an old fashioned "boiled" dinner? Can't eat it on account of your stomach? Use this powder and eat what your system craves in safety

Price 60c and $1 00 at all druggists Send 3c stamp to The Jackson Medicine Co, Zanesville, O, for sample.

YOUR STOMACH CAUSES UGLY SKIN ERUPTIONS

When the blood is poisoned through indigestion and constipation, the pores become clogged with the waste substances, causing unsightly skin troubles. But Nitelets naturally stimulate stomach, liver and bowels and thus keep the complexion clean. Get these convenient tablets at any drug store for 25c.

You will have only yourself to blame if you pay "high prices for your summer underwear. D. O. Thompson sells $2 Union Suits for $1.25. Short sleeves ankle length. The regular $2.50 kind for $1.69.

MANUFACTURERS IN NEW YORK

Caught With Too Much Goods On Hand

Agitation Against High Prices—The Overall Movement—Coupled with the Great Railroad Strike Has Caught Many a Manufacturer With Tremendous Stocks On Hand

WE PURCHASED OVER $15,000.00 WORTH

—OF—

Coats, Suits, Dresses Waists and Skirts

AT A VERY LARGE SAVING

We will pass this lot of Merchandise to the Women of Coshocton and Vicinity at almost 1914 Prices

Sale Begins Saturday Morning, May 29

ABOUT 100

Spring Suits

For women and misses. All Wool Serge and Poplin Suits. Mostly navy blue; $35 40, $45 values, special

$25.00

Silk lined Tricotine and All Wool Serge Suits. $50, $55 and $60 values, special

$29.75

ABOUT 175

Spring Coats

Wool Velours and Polos, in tan, copen and gray; all wool materials; $20 and $25 values, special. **$11.75**

Velour and Polo Cloth Coats; misses' and ladies' sizes; $30 and $35 values, special **$17.75**

Silk lined Polo and Velour Coats; $40, $50 and $60 values, special **$29.75**

ABOUT 200

Silk Dresses

Taffeta and Satin Dresses; $30 and $35 values, special

$19.75

Georgette, Taffeta, Tricolette, Foulard and Crepe de Chine Dresses; $40 and $50 values, special

$29.75

BARGAINS IN WAISTS AND SKIRTS!

LOT 1
VOILE WAISTS
Plain and lace trimmed, $1.50 and $2.00 values at **95c**

LOT 2
TRICOLETTE WAISTS
All colors; $5.00 and $6.00 values **$3.95**

LOT 3
SILK WAISTS
Georgettes, Tricolettes, striped Crepe de Chines and Striped Taffetas; up to $10 values.. **$5.95**

LOT 4
WAISTS
ORGANDY and VOILE
White and colors; $3.00 and $3.50 values.. **$1.95**

LOT 9
SILK AND CLOTH NOVELTY SKIRTS
Accordian pleated serge skirts. Sport models of 1920, Fan-ta-si, Kumsi-Kumsa, and Crepe in white and colors; $25, $30 and $35 values **$15**

LOT 5
GEORGETTE BLOUSES
$15.00, $20.00 and $25 values **$9.85**

LOT 6
TRICOLETTE WAISTS
$15.00, $20.00 and $25 values **$9.85**

LOT 7
WASH SKIRTS
Good quality Gabardines; $5 and $6 values at..... **$2.95 and $3.95**

LOT 8
CLOTH AND SILK SKIRTS
$7.50 to $10.0 values at **$4.95**

Girls' $2.75 and $3.50 Gingham Wash Dresses —all sizes **$1.98**

$2.50 Middy Blouse, of good sturdy jean; in all sizes **$1.95**

GOLDENS
"The Womens Store"

$2.75 and $3.50 Women's House Dresses, lights and darks.. **$1.98**

$2.25 and $2.50 Women's Pure Silk Hose, black, white, cordovan ... **$1.50**

NEWSPAPER ARCHIVE®

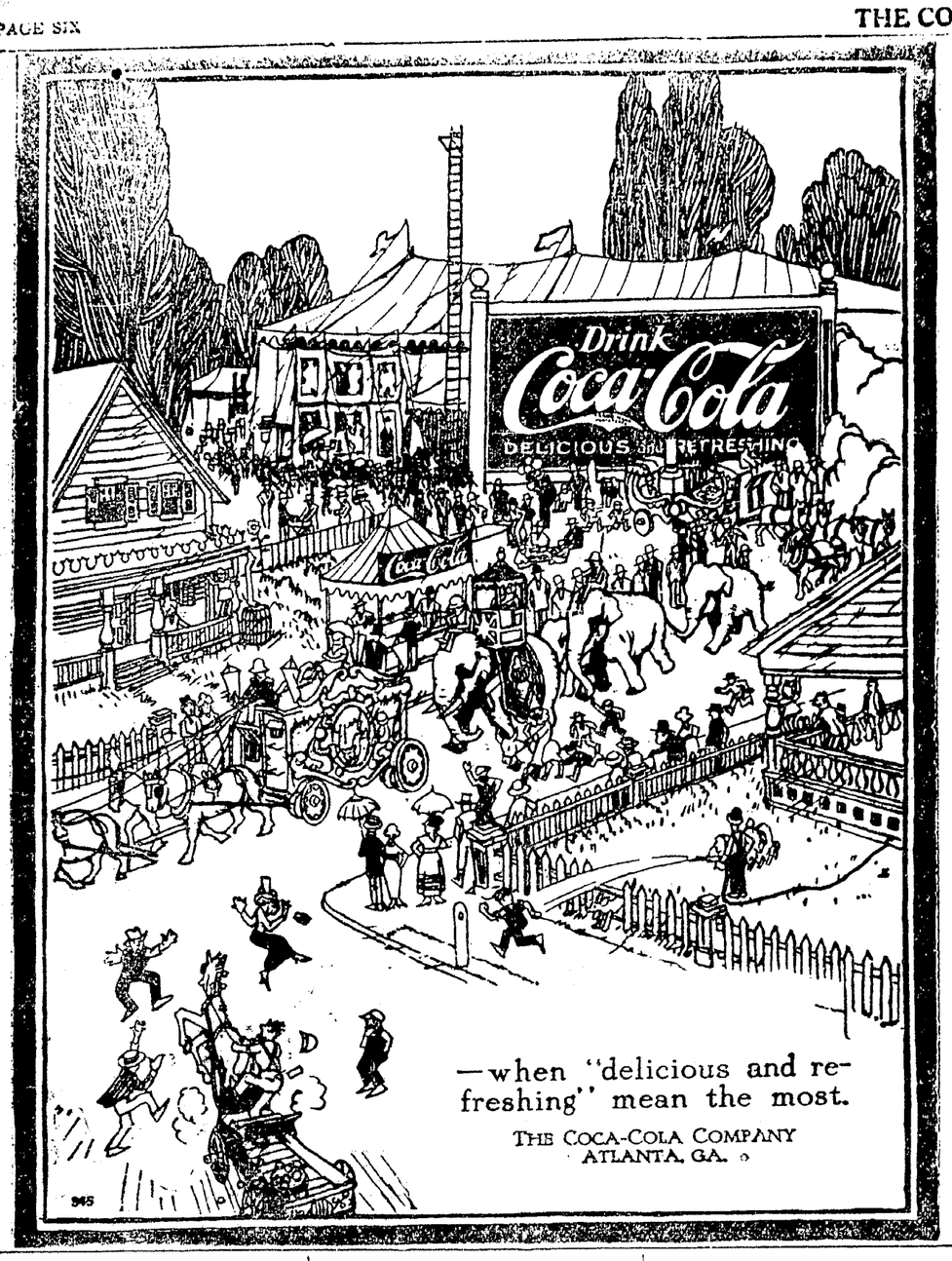

ONLY A MIRACLE CAN STOP WOOD'S SMOOTH MACHINE SAY SUPPORTERS

CHICAGO, May 27.—"General Wood will poll so many votes on the first two ballots that only a political miracle can prevent his nomination on the next few succeeding ballots."

This claim was confidently put forward today by the general's handlers in Chicago. The quest for additional delegates has diminished appreciably. They are now engaged in laying convention plans, not pre-convention ones. The general, they believe, is already "in."

Wood's Chicago headquarters estimate his strength on the first two ballots as high as 395 votes, which is within one hundred of the nomination. They exude confidence from every typewriter. They point a situation analogous to that of Hughes four years ago. Hughes polled 293 votes on the first ballot and his initial strength acted as a magnet for additional strength and he was nominated on the third ballot. In such a position, they say, is General Wood today.

Suggestions that the geheral, with all his initial strength, may run up against a stone wall just before he gets the requisite 493 votes are met with earnest argument. The fact that the unpledged delegates will control the convention is the happiest augury possible for the general it is claimed.

"Strength attracts strength," say the president makers. "The unpledged delegations admitted they have no particular choices; otherwise they would come prepared to support them from the start. Non-partisan observers declare that the swing will be to the man who exhibits the most strength. That man will be General Wood and the gravitation to him will begin after the first ballot."

The opposition of Senator Boise Penrose, the "old guard's" astute political mentor, is recognized and discounted by the Wood handlers.

"Senator Penrose," it was said at Wood headquarters, "was opposed to Hughes in 1918. But Frank Hitchcock went out, gathered together his delegates and nominated Hughes. Frank Hitchcock is handling General Wood, it is certainly not inconceivable that he will again defeat the cherished plans of Penrose."

The Wood forces are confident that they will fall heir to the several "favorite son" delegations which will be released from their pledges after the first ballot. They expect to get many of Pennsylvania's 76 delegates after the vote for Sproull or Knox in the early balloting. New York's big delegation of 88 will certainly throw a few to Wood, it is said, and from Senator Poindexter's Washington delegation, they expect a number.

It is confidently expected by Wood's handlers, too, that Senator Harding will withdraw on the eve of nomination.

"Wood is the natural heir to Ohio's delegation," it was pointed out today. "The general ran second to the senator in the Ohio primary. The situation is seemingly like this:

Under Ohio law Senator Harding must file notice of his senatorial candidacy by Midnight, June 11. Under Ohio laws he can not be a candidate for senator and president at the same time. He must renounce one or the other. Is he going to throw up his senatorial chances, which with Wood support in Ohio are almost certain of success, in order to make an admittedly hopeless quest for the presidential nomination? He is not."

PROCTOR TAKES RESPONSIBILITY FOR WOOD BOOM

WASHINGTON, May 27.—Col. William Cooper Proctor, of Cincinnati, this afternoon declared that he has carried "the burden" of the campaign of Maj. Gen. Leonard Wood for the Republican presidential nomination. He appeared before the sub-committee investigating campaign expenditures.

Colonel Proctor said he had advanced $500,000 for campaign participants who had not been governed by contributions. The Wood campaign was carried out in 47 states at an average expenditure of $8,000 a state, Colonel Proctor said, and in addition there was an additional $19,000 for publicity in each state.

The second largest contributor to the Wood campaign was Colonel Ambrose Monel, a friend of General Wood who gave $20,000, Colonel Proctor said He named William Wrigley, chewing gum manufacturer, Colonel Billesby, of Chicago, and "the Goodrich rubber man of Akron, Ohio," as contributors, but did not state how much they gave.

Colonel Proctor objected to questioning from Senator Reed as to internal differences in the Wood organization and the committee adjourned until later this afternoon.

For good and fresh meat call Central Meat Market, phone 159.

M'GHEE COMES OUT FOR OLD OFFICE

COLUMBUS, May 26.—Former Atty. General Joseph McGhee, Columbus, has filed with Secretary of State Smith a declaration of candidacy for renomination, subject to the Democratic primary in August. McGhee's candidacy is endorsed by former governors Harmon and Campbell, T. J. Duffy, East Liverpool, chairman of the state industrial commission; Judges R. C. Patterson, Dayton and Louis B. Houck, Mount Vernon.

Avoid hot dining rooms, eat at the Busy Bee.

Ohio Sportsmen To Meet At Columbus

The Ohio League of Sportsmen will hold the annual meeting at the Columbus State Fair grounds, Saturday, May 29, this year. Many features are promised by the sportsmen. The Fly and Bait Casting tournament will be one of the day's features. It will be held at 1:00 o'clock at the State fair grounds. The evening will be taken up with a big Camp Fire dinner and pow-wow. Open discussions of all the out-of-door sports will be given. The annual election of officers will be held at this event. A number of local sportsmen will be present at the annual meet. J. W. Preston of Coshocton, one of the directors, will be present.

Your New Home

The home you have planned for so long can now be realized, exactly as you want it, at a price you can afford to pay.

Buy Your Lumber Direct, and save money!

You Get—First Grade Lumber. All you need—no delays—no substitution. Fresh, Satin Smooth Millwork, correctly designed and specially milled for your job.

Planned to Your Own Ideas

Send a rough pencil sketch of the way you want your home arranged and we will draw up plans and quote on your house complete. This is FREE.

Write Today

Knox County Lumber Company
Vincennes, Indiana

Dress Up for

Decoration Day

THE GEM is offering many unusual values in women's apparel. Whether you want a new dress, suit or coat, you can make your selection from our stock and feel that you have newer style, higher quality at lower prices.

Saturday, May 29th

Our first showing of this complete stock of

New Summer Dresses

Nice cool dresses, made of plain and fancy voiles and ginghams and made up in the newest styles. We feel pardonably proud of our stock of summer dresses this season and feel it will be to your advantage to look them over.

FRIDAY AND SATURDAY

LAST TWO DAYS OF OUR EIGHT-DAY

Purchase Sale of Coats and Suits

$22.50 TO $29.50
NEW SPRING COATS

In this sale during the Eight-Day Purchase Sale are selling at

$19.50
Friday, Saturday Only

$32.50 TO $39.75
NEW SPRING SUITS

Are all in one lot. Including all colors and styles and sizes

$27.50
Friday, Saturday Only

Gem
THE WOMEN'S STORE

THESE DEMOCRATS TO PLACE NAMES BEFORE DELEGATES

WASHINGTON, May 26.—Attorney General A. Mitchell Palmer's name will be put in nomination at the San Francisco convention by John H. Bigelow, of Hazleton, Pa., it was stated here today. Bigelow is a lawyer and a life time friend of the attorney general. Gov. Edwards of New Jersey will be nominated by Charles F. X. O'Brien, of Jersey City, director of the department of public safety.

Former Governor A. C. Shallenberger, of Nebraska, will nominate Senator Gilbert M. Hitchcock, Nebraska's favorite son, while Claude Porter, chief counsel of the federal trade commission will perform a similar service for E. T. Meredith, secretary of agriculture of Iowa.

Just who will nominate the other candidates for party standard bearer at San Francisco, has not been definitely determined.

Special values in Men's fine Four In Hand Neckwear. Here's a wonderful chance to buy $1 Pure Silk Ties for 65c. They are values seldom seen at this price. D. O. Thomson.

NEWSPAPER ARCHIVE® NEWSPAPER ARCHIVE®

An easy way to make $250.00

JUST think how long you ordinarily have to work for *a quarter of a thousand dollars!* You may write a Sanolin Acrostic in *five minutes* that will win the first prize of $250.00. That's the amount offered for the best Acrostic describing Sanolin—the sanitary floor-covering for every room.

$1,000 in Cash will be distributed to the winners in this great contest. *You* have as good a chance as anyone to win a prize. There are 109 prizes in all from $250.00 to $5.00 and the contest is open to all without restriction or obligation.

Read the sample Acrostic printed here. You can write many in an evening. Send them *all*—as many as you please—you are not limited.

Read These Suggestions Carefully

Learn all you can about Sanolin; it will help you to write a better Acrostic. See Sanolin at any of the stores listed below. Ask for a copy of "*A Word to the Wives is Sufficient.*" Be sure to get a supply of Official Contest Blanks. Then mail your Acrostics to

Contest Department
HARVEY-SALEM CO., Inc.
200 Fifth Avenue, New York City

Example of Acrostic
S anitary and
A ttractive
N on-curling and
O f best materials
L asts for years
I nexpensive
N ever rots; satisfies.

Get Full Details and Contest Blanks NOW From:
Sanitary Second Hand Store
R. G. Earle Furniture Co.
Hanlon Furniture Co.
C. E. Beale
Walhonding, Ohio

SANOLIN

$1000.00 in Cash! Sanolin Acrostic Contest $250 First Prize

HS-109

Children's Rompers, age 2 to 7; regular $2.00 value for $1.25. They are made of strong percale; colors are navy, blue, trimmed in white and plain tan. They are for girls or boys. D. O. Thompson.

BOMB THROWERS AT IT

HARTFORD, Conn., May 27 --State troops are on guard at the state armory here today to prevent further attempts to destroy the building such as resulted when a bomb was exploded last night, wrecking a part of the structure. No one was injured although several squads of guardsmen who were drilling narrowly escaped The police are investigating

Pocahontas Dance

THURSDAY NIGHT, MAY 27, RED MEN'S HALL

Music by Harmony Orchestra

Ladies 25c EVERYBODY WELCOME Gents 50c

Decoration Day is Next Monday

Come here Friday and Saturday for your Summer Footwear for the occasion. All Summer Footwear reduced.

Women's Canvas Pumps, high or low heel, at **$3.45**	Men's Black Tennis Oxfords, at **$1.65**
Women's Canvass Oxfords, at ..... **$1.95** Up	Boys' Black Tennis Oxfords, at **$1.25**
Men's Canvas Oxfords, priced at **$2.95**	Women's Canvas Shoes, priced at **$2.95**
Misses' Canvas Oxfords, priced at ..... **$1.45** Up	Misses' Lace Shoes, priced at **$1.95**
Missess' Button Shoes, special, at **$1.75**	Women's Patent Pumps, priced at **$6.45**
Men's and Boys' Canvas Bal, at **$3.00**	Women's Kid Oxfords, Military Heels, at ... **$7.95**

"SEE WINDOW" AT

McGarity's

SOUTH SIXTH STREET

OVER THE COUNTY

PLEASANT HILL

Mr. and Mrs. James Passmore and daughter, Dorothy, of Point Pleasant are guests of relatives here.

Mr. and Mrs. John Sheneman and family and Harold Besst, of Canton, spent Saturday and Sunday with Mr. and Mrs. C. O. Besst

Mrs. Adam Rice of Coshocton, visited with Mr. and Mrs. J. R. Stofer last week.

Miss Amy Passmore is suffering from yellow jaundice.

Miss Ruth Frew is visiting friends in Nellie.

Cottage prayer meeting will be held at the home of John Kirker Friday evening Leader, Ernest Veigel.

Comrades class meeting Saturday evening with Bertie and Otto Richardson Program in charge of Gilbert Kirker. The Jerusalem tour contest which has run for weeks with increasing interest closed Sunday and was a decided success in winning new members. The leaders, Miss Opal Foster and Oscar Besst and the members on both sides proved themselves "Comrades" indeed and truth for the splendid spirit with which they worked, and the extra effort they put forth was commendable. Neither side was defeated as both reached over the 3000 miles last Sunday, Miss Foster's side having 500 miles over the limit. It was a splendid sight to see 50 young people in class last Sunday. The banquet will be held on Wednesday evening June 2 at the home of the teacher, Mrs. Willis Goodwin on R. D. 6 to which every contestant is cordially invited

Reception committee, Opal Foster, Oscar Besst, Mellane Rice, Roy Finnell.

Entertainment Committee, Virgie McCurdy, Mabel McCoy, Paul Rice and Everett Lowery

Program Committee, Ross Frew, Howard Valentine, Otto Richeson, Hazel Dickey, Louise Foster.

Chief Waiters, Pearl Johnston, Grace Norris and Susie Valentine.

Chiefs of Police, Floyd Johnston and Gilbert Kirker. Wednesday evening June 2nd.

"Can't Cut Off My Leg" Says Railroad Engineer

"I am a railroad engineer; about 20 years ago my leg was seriously injured in an accident out west Upon my refusing to allow the doctor to amputate it I was told it would be impossible to heal the wound I have tried all kinds of salves and had many doctors in the past 20 years, but to no avail Finally I resolved to use PETERSON'S OINTMENT on my leg You cannot imagine my astonishment when I found it was doing what over 100 things had failed to do My leg is now completely cured" - Gus Hault 799 Myrtle avenue, Brooklyn, N Y

"It makes me feel proud to be able to produce an ointment like that" says Peterson of Buffalo "Not only do I guarantee Peterson's Ointment for old sores and wounds, but for eczema, salt rheum, ulcers, chafing, itching skin and blind bleeding or itching piles, at all druggists, and I put up a big box for 35 cents, a price all can afford to pay and money back from your druggist if not satisfied

Mail orders filled by Peterson Ointment Co., Inc, Buffalo, N Y.

An Investment For $100.00 Or More

If you want SAFETY and 4% INTEREST paid to you by check semi-annually, place your savings of $100 or more in an "OLD HOME"

INVESTMET CERTIFICATE

A post card will bring you full details of this fine investment. Write to us today.

E. M. BAUGHER, President

The Home Building Association Co. of Newark.

Clean Up Poison Soaked Kidneys Advises Dr. Carey

Thousands Die Every Year Because They Allow Poisonous Deposits to Accumulate in Kidneys

Don't flush your kidneys with harsh makeshifts says Dr Carey, they are too frail and delicately constructed to treat them rough.

For 40 years I have been prescribing Marshroot for kidney and bladder sickness and now that I have retired from active practice I have made arrangements with leading druggists to dispense this wonderful prescription at a moderate price

Beware of kidney disease, thousands die of it every year who ought to be enjoying the blessings of life and health.

If you have specks floating before the eyes, puffs under eyes, clammy feet or moist palms, backache or sideache you ought to get a bottle of Dr. Carey's Marshroot right away.

It has conquered thousands of cases of kidney and bladder diseases and is the medicine you can always depend upon

IMPORTANT--Dr Daniel G. Carey has been a practicing physician for many years and his great prescription "Marshroot," has cured thousands of sufferers from kidney and bladder troubles. It is not a patent medicine and is only sold through drug stores in order to accommodate his patients. Wimmer-Arnold Co can supply you.

FRESNO RT. 4

Mr and Mrs Gail Welling and daughter, Madean, spent Sunday with Mr and Mrs Orva Welling.

Floyd Kempf and family from Keene were Sunday guests of John Kempf and family

Mr and Mrs Thomas Welling from Chili were Sunday guests of Mr. and Mrs Lester Pretzius

James Welling and family called on Christian Schlegel and family Sunday evening

Mr and Mrs Martin Engel called on Mr and Mrs Henry Lautenschlager Sunday afternoon

Charles Engel and Ralph Welling spent Saturday evening at Baltic

Jacob Schlegel from Columbus is visiting with relatives here.

William Koman and family from Canal Lewisville, Gail Welling and family and Mrs George Welling spent Sunday evening with William Engel and family.

Mrs. Baker and children, Agnes Perry and Rosa Hott were guests of Mrs. Harry Ames.

A daughter was born to Mr. and Mrs. Harvey Bretzeus Monday.

BEAR OIL for HAIR

AN INDIAN'S SECRET

One of the potent ingredients of Kotalko for the hair is genuine *bear oil*. There are other active ingredients not found in any other hair preparation. Kotalko has succeeded in many cases of baldness, falling hair and dandruff where every other hair lotion or treatment has proved a failure. $500 Guarantee. Amazing results in cases considered hopeless. You never saw a bald Indian!

Why become or remain *bald* if you can grow hair? If others have obtained a new growth or have conquered dandruff, or stopped falling hair through Kotalko *why may not you?* Get a box of KOTALKO at any busy drug store or send 10 cents silver or stamps for BROCHURE with 14DAY BOX of Kotalko to

J. H. Brittain, Inc., Station F, New York, N. Y.

Just a word of caution before you buy that suit. Visit D. O. Thompson's store; we are fighting "high prices." You will say so when you see the fine suits we sell at $20, $22, $24.

Dean & Barry's HIGH GRADE PAINTS

will make your property more attractive and what's more essential, give it the protection necessary to keep it so. Your painter can do a better job with *D & B*. That's why we recommend and sell *D & B* paints.

More surface per brushful, permanent colors and years of good looks,—that's what we really sell you.

THE GRAY HDWE. CO., Coshocton, O.
THE GRAY HDWE. CO., West Lafayette, O.
A. M. PLATT CO., Roscoe, O.

You can dance to the very last note

With the Columbia Grafonola you can dance to the last lingering note and step. The Non Set Automatic Stop takes care of that. This exclusive Columbia feature is at its best for dancing. There's nothing to move or set or measure. Just start the Grafonola and it plays and stops itself.

With the Only Non Set Automatic Stop

This long-wanted improvement is now a part of the new Columbia Grafonola. Built right into the motor. Invisible. Automatic. Operates on any record, long or short.

No other phonograph has it. All other stops must be set by hand for every record. No other phonograph can get it. Basic patents protect the Columbia Non Set Automatic Stop.

It is the last touch of convenience added to the Columbia Grafonola's recognized leadership in beauty of design, richness of tone, and reliability of mechanism.

Ask the nearest Columbia dealer for a demonstration of the stop that needs no setting.

Standard Models up to $300—Period Designs up to $2100

COLUMBIA GRAPHOPHONE COMPANY, NEW YORK

Exclusively on the

Columbia Grafonola

JUST RECEIVED THE RECORDS LISTED ABOVE. COME IN AND HEAR THEM.

BERT W. KLEIN

THE RELIABLE JEWELER

COSHOCTON'S EXCLUSIVE COLUMBIA DEALER

ITCH!

Money back without question if HUNT'S Salve fails in the treatment of ITCH, ECZEMA, RINGWORM, TETTER or other itching skin diseases Try a 75 cent box at our risk.

Seigrist & Williams, Druggists

NOTICE

The Home Building Loan & Savings Company, 416 Main Street, Will Pay You 5%, Compounded Semi Annually, For Your Money

Any amount deposited or withdrawn at any time. Secure because invested only in first mortgage loans on real estate, with good margins of value above amount loaned, and further protected by Surplus of $25,000.00; Assets now over $950,000.00 The officers will be glad to explain further details.

TYPEWRITERS

The only complete typewriter rebuilding equipment ever in Coshocton. **All Work Guaranteed one year.** Get our price.

All Makes For Sale. Samples at Park Hotel Until Friday of This Week.

Columbus Typewriter Co.

85 North High Street Columbus, Ohio

NEWSPAPER ARCHIVE®

Sweeping Clearance Sale Of All Remaining Spring Stocks

SWAT THE HIGH COST OF LIVING.

—We are offering our entire spring merchandise at prices below the wholesale cost of manufacture. The people of Coshocton and vicinity know that our regular prices are lower than current quotations for goods of equal quality. Those who shop at Minces KNOW this. Now is the time to buy your summer needs and the savings can be counted in dollars and cents.

—Thousands of dollars in summer wear included in this great Clearance Sale. Sale starts Saturday, May 29. Be on hand, it will pay you.

Sale Starts Saturday, May 29th
Plenty Of Salespeople To Wait On You. Doors Open 8 A. M.

—Quality for quality and price for price—we know you will not find the goods listed here at equally low prices elsewhere. There are countless reasons why it will be to your advantage to purchase now. We cannot tell you just how long we can continue to make such unusual and drastic reductions. One thing is certain—such reductions cannot continue long. Now is the time to act if you wish to profit by them.

The Event of Season

A sensational sale in our Ladies' Ready-to-Wear Department. Unmatchable values at prices that are startling. We place on sale Saturday our entire stock of Ladies' Suits, Coats and Dresses at prices below cost of manufacture. We don't carry over any merchandise hence in this great Clearance Sale high grade garments are sacrificed at unheard-of prices while they last. Everything must go.

Dress Sale

Up to $30 Dresses, Serges and Tricotines. Many styles, all colors $15.95

Up to $35 Dresses at $19.50

Up to $40 Dresses, at $22.85

$8.00 to $10 Value Voile Dresses, at $4.39

A FEW SPECIALS

LADIES' SILK HOSE $1.29
CHILDREN'S MIDDIES, heavy linen 89c
LADIES' CORSETS, $2.00 values 98c
HOUSE APRONS, a big selection.
GIRLS' SMART COATS
WOMEN'S UNION SUITS 39c

Hundreds of New White Wash Skirts

IN A BIG SALE RIGHT IN TIME FOR DECORATION DAY WEAR

WHITE WASH SKIRTS

Fine gabardine, made with loose belt, plain or with fancy pockets, button trimmed. Regular and extra sizes.

$2.39

WHITE WASH SKIRTS

Extra quality gabardine with shirred waist, loose belt, slash or patch pockets, button trimmed. Regular and extra sizes

$4.99

COATS

A big clean-up of Women's and Misses' "Sunshine" Sport Coats, Regularly priced at $30, now **$11.95**

Made in styles that are mindful of sport occasions. They are of polo cloth, velour checks and plaids, silvertone and silvertone burella. Some are held in at waist by belts—others flare smartly. Trimmings are of buttons, stitching, pockets and cuffs. Fifty Coats, values up to $25, at **$7.95**

SUITS

Every Suit in the house must go. Prices reduced for a quick clean-up. All $25-$35 values

$17.95 **$35-$50 values ... $24.95**

These are the season's neatest patterns, made in tricotines, serges, novelty checks.

The Largest Shoe Stock in Coshocton

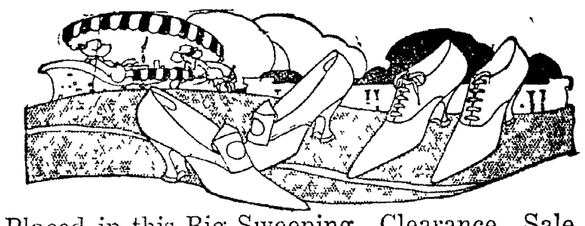

Placed in this Big Sweeping Clearance Sale. Our white stock of Shoes and Oxfords for men, women and children has never been more complete. We guarantee to save you 50% on shoe needs.

Ladies' Black Kid and Patent Leather Oxfords $3.48
Ladies' Pumps, two eyelet, kid and patent leather, at $4.39
Ladies' Oxfords, military heel and Louis heel $4.39
Ladies' White Oxfords, military and Louis heels, at $1.79
Ladies' White Pumps, fancy buckles, at $2.69
Ladies' White Reignskin Cloth, Louis heels .. $3.98
Men's Work Shoes $2.48
Men's Dress Shoes $3.48
Boys' Dress Shoes $2.39
Girls' Dress Oxfords and Pumps $2.48
Children's Strap Pumps, Kid, Patent, Brown . $1.39
Girls' Tennis Shoes $1.29
Boys' Tennis Shoes $1.39
Children's White Oxfords 59c

No high cost of living prices in our Shoe Department. Our own wholesale house in Cincinnati and four stores in principal cities enables us to sell for less.

Sport, Milan and Organdie

HATS

Values up to $10.00, at $1.89

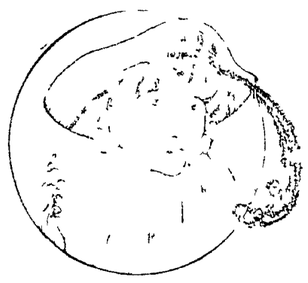

Beautiful Hats from the world's best makers in lisere, percaline and novelty straw trimmed in everything that's wanted and new. So come see and you buy quick. Hundreds to select from

Now for your Decoration Day hat. A smart sport effect, or if you anticipate a trip, nothing is as new as a beautiful Milan

Wash Dresses

Special Clearance-Sale Price, $4.98

It is not always possible to offer values as distinctive as those represented in this assortment of Dresses, and at so low a price. There are flowered voiles, fancy printed voiles; fancy plaid ginghams, chic plaid ginghams, ruffled fancy dark flowered voiles; tunic and net-lined flowered voiles. Sizes to 44

Sale of Boys' Suits

Boys' Suits, Regularly $12.00, priced at **$7.95**

Boys' 2 Pants Suits, Regularly $15.00, priced at **$9.45**

Boys' 2 Pants Suits, Regularly $20.00, priced at **$11.95**

They are all made of best grade, fine woven all-wool suitings in newest weaves and patterns. There are single and double breasted styles, belt or full belts, in pleated or yoke back models. Materials are cassimeres, tweeds, cheviots and velours in greens, browns, blue, gray and tan. Sizes 6 to 18 years.

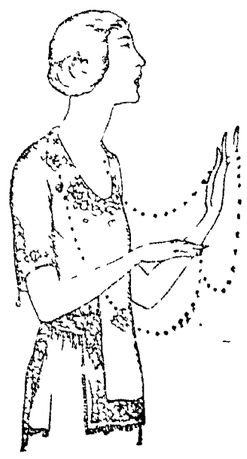

BLOUSES

$5.00 to $7.00 Values, Special

$2.98

They are of sheerest, silkiest georgette, trimmed with fine lace and hand embroidery. Square, round and V-neck lines. Colors are flesh, white, navy and black. These Blouses are regular $5 and $7 values. Special while they last.

Here's for You Men!

A saving of many dollars on your clothing needs. No profiteering here. It's getting to be a common talk to hear the remark "I bought the same suit at Minces for less." Men we PUT this department in for you. Its getting to be the men's shop of the town. Look the specials over it will pay you to look 'em over.

120 Young Men's Suits, Fancy Tweeds and mixtures. Belted backs and waistline models. Some silk lined. $40 value **$24.95**

80 Men's and Young Men's All-Wool Blue Serge Suits. All sizes. Special **$23.95**

137 Men's All Wool Suits in rich Mixtures. A wonderful $45.00 value, at **$24.95**

Men's Overalls $1.89
Men's Work Pants $2.48
Men's Dress Pants, $7.00 value $4.98
Men's Athletic Union Suits 59c
Men's Work Hose 12c
Men's Dress Shirts $1.69
Men's Work Shirts 98c
SPECIAL—$4.00, $5.00 and $6.00 Straw Hats $1.98

—Our double guarantee goes with every purchase. Your money back if you should be dissatisfied with any purchase after you get the merchandise to your house and thoroughly inspected. If not suited bring it back, your money is here waiting for you. We stand back of any article we sell. Everything is absolutely guaranteed to wear to your satisfaction. You are judge. If you are not satisfied with the wear of any article bought in this store bring it back, we will make it right.

Most for Your Money, or Your Money Back

Minces Under Selling Store

WE SELL IT FOR LESS

Park Hotel Building, Coshocton, O.

Opposite Court House

Most for Your Money, or Your Money Back

NEWSPAPER ARCHIVE® NEWSPAPER ARCHIVE®

THE COSHOCTON TRIBUNE AND TIMES-AGE

CLASSIFIED ADVERTISING

Rates Effective Feb. 1, 1920

Cash with Order.

Minimum charge 25 cents for 25 words or less, two insertions.
Additional words one cent each.
The same advertisement in display type double the above.

LOST AND FOUND

LOST—Pocketbook. Contains several bills, ring and valuable papers. Lost between Main and Walnut on Sixth. $10 reward for return to Tribune or Puritan Restaurant.

FEMALE HELP WANTED

Girls desiring pleasant and agreeable employment with short hours and good pay may secure same with The Coshocton Telephone Co. Inquire Miss Maxwell, chief operator.

WANTED—A good place for a 12 year old girl and a 9 year old boy. Inquire 1022 Adams-st.

WANTED—Girl for general housework. No washing or ironing. Apply at once, 917 Walnut-st.

MALE HELP WANTED

WANTED—Additional help tempararily at South Lawn cemetery. Young men who can push a lawn mower will do. See Mr. Burrell at cemetery grounds. R. S. Blinn, Director.

WANTED—At once, man and wife for night work at Criterion restaurant, opposite Pennsylvania station.

LIVE STOCK AND PRODUCE

FOR SALE—Three year old sorrel road mare, weight 900 lbs. Good disposition and sound. Elmer J. Endsley, Coshocton route 3.

TWO good big tried and tested draft stallions, Percheron and Belgian; for the season of 1920 at the old stand, Clark, O., where we have been for 22 years endeavoring to supply you with the best No advance in prices, $15 to guarantee. Clark Stallion Co., J. B. Lawrence or John Duncan.

FOR SALE—Good work horse cheap. George Daugherty, Roscoe, O.

FOR SALE—Two good Jersey cows; one fresh last month; 4 years old, and one to freshen this month, 7 years old. Price right. J. C. Glosser, Conesville, O.

FOR SALE—One large registered Hereford bull, Willis No. 489059 sired by a Ton Sire and 1600 lb dam. Very quiet and a good one. Inquire Caton Bros. near Fresno, O.

Highest price for cream and eggs at Warsaw Bakery. Representing The Sumner Co., Akron, O.

FARM LANDS FOR SALE

FOR SALE—30 acres, all farming land. Good house, wind pump, cistern, ½ mile from paved road Good barn, cribs, wagon sheds, granary, less than 1 mile from 1st grade high school. A real home. See R. A. McClure & Son, West Lafayette, O.

FARM SALES
Selling farms, operating farms, talking farms, is our business; let us talk about yours and sell it; we can when others can't; list now while it "shows up" well. McConnell & Karr, agents.

FARMS FOR SALE
All the time of all sizes and prices; one or two are offered with all farm machinery and live stock; some possession can be had of at once. McConnell & Karr, agents.

BUSINESS OPPORTUNITIES

ENTER NOW.—Room for two more students in afternoon classes. 4:30 to 6:30. Tuition $5. Free books. Home Business College.

With the high cost of clothes, you can have them saved and made more serviceable by having them made new by cleaning and dyeing. Coshocton Dry Cleaning Co., cor Main and Fifth-sts. Phone 804.

AUTOMOBILES AND ACCESSORIES

FOR SALE—1 ton Ford truck in good condition; also 1 new 34x4 tire and tube at a liberal discount. A. H. Thomson & Son.

FOR SALE — Roadster in first class condition, just been repainted can be seen at 423 S. 10th-st anytime

TIRE AND TUBE REPAIRING — I guarantee my work to be good. If it isn't come back and I will give you your money back. Coshocton Vulcanizing Co., Bachert bldg., Walnut-st.

FOR SALE—5 passenger Studebaker auto, new tires, in first class running order; one horse surrey, nearly new; two or one horse surrey, used some. Inquire Caton Bros., near Fresno, O.

Everybody reads Tribune Classified Ads.

SPECIAL NOTICES

Buy a supply of postal cards mail one to Eureka Laundry Co. for work you want done, carpet and rug cleaning, laundry work, dry cleaning. We will deduct the price of cards from your work.

FOR RENT—FURNISHED ROOMS

FOR RENT—Three rooms upstairs with water and gas. Apply to I. D. Cohen, 124 north Second-st.

FOR RENT—Furnished apartment to reliable couple, summer months, possession June 1st. References required. 546 Chestnut-st. H. P. A., phone 1277 B.

FOR RENT—2 furnished rooms on second floor for light housekeeping; also 3 rooms and porch for light housekeeping, private entrance. 212 south Eighth-st. Inquire fire station.

FOR RENT—Room with all modern conveniences. 342 south 4th-st. Phone 959-A.

FOR SALE OR RENT

FOR SALE—Six room house with bath; modern and in good repair. Inquire 331 Sycamore-st.

FOR SALE—Six room house, closed in back porch, bath, gas, electricity, laundry, cement cellar, large lot, house in first class condition; possession can be had at once. Inquire at 137 north Fifteenth-st.

CITY PROPERTIES
We sell 'em sometimes the day they're listed; let us do as much for you. McConnell & Karr, agents.

MISCELLANEOUS FOR SALE

SEE The Plains Co-operative Co. for binders, mowers, side delivery rakes, hay loaders, corn cultivators, disc and drag harrows, platform scales, flour and mill feeds. At Isleta, O.

FOR SALE—A brown go-cart. Inquire at 744 Pine-st.

CABBAGE and tomato plants for sale. Call at 847 Locust-st.

FOR SALE—If you are in need of second hand brick, slate, floor tile, gas and water pipe, mantels, hot air registers, heating plant, (hot water,) flooring, ceiling, sheathing, doors, sash, frames, stone walks. Call on W. S. Tish at the Mayor's office.

FOR SALE—1 willow go-cart, 2 stands 1 cupboard, 1 library table, 1 buffet, 1 kitchen cabinet, 1 Cole's high oven stove. Call at 735 south 7th-st between the hours of 6 and 7 p. m.

SEE M. A. Vankannel for Planters, Plows, Harrows, Wagons, Buggies, Fencing Barb, Separators, Cultivators, Rollers, Roofing, Mowers. Repairs. Second hand hay press, Engines, Saw Mills, Tractors.

BIG special sale on sewing machines and phonographs beginning Thursday, May 27th and lasting until all of present stock is sold. Both new and second-hand. Some real bargains in high grade goods. Easy payments. W. A. Edwards, 230 N. 3rd-st. Agent for White Sewing Machines.

THREE good organs and two good covered wagons, all in fine condition. Easy payments. W. A. Edwards, 230 N. 3rd-st. Agent for White Sewing Machines.

IS your complexion marred or your face blemished by unsightly Blackheads or Pimples? Use Blemo. For sale exclusively at Barrick's Barber shop or 1027 Walnut-st.

HIGHEST prices paid for rags, paper, books and iron; also men's second hand clothes and shoes. Call phone 784 C. H. J. Appleman.

GET my prices on phonographs and sewing machines. You get the best in quality and save money here. W. A. Edwards, 230 N. 3rd-st. Agent for White Sewing Machines.

FOR SALE—Iris flowers at 425 north 8th-st. Mrs. W. A. Taylor.

FOR SALE—Cabbage, tomato, cauliflower and mango plants in several varieties. Jno. M. Lyons, Roscoe, phone 428.

FOR SALE—Oak dining table and buffet, six walnut chairs. Call mornings 10 to 12 o'clock. 131 Park-av.

SEWING machines sold on easy monthly payments. Bargains in used machines. Two second hand Singer machines priced way down. Supplies for all make of machines. I clean and repair all make of machines. W. A. Edwards, 230 N. 3rd-st. Agent for White Sewing Machines.

FOR SALE—One iron South Bend wagon with complete hay ladders on. This wagon is just new, with 30, in. wheels. Two horse corn planter, a good two-horse wagon, one-horse 2-seated carriage, good McCormick mower, used but little, two-horse Brown cultivator, new breaking plow, good double A harrow, ond and twohorse sled, one large well-braced wagon bed, set double plow harness, double wagon harness, double buggy harness, some good corn, fine Jersey cow, two years old this spring, good gray mare 17 years old, weighs 1400 lbs., will be sold only to some one who can give her a good home on farm, power horse clippers, log chain and numerous other things. Some fine Rhode Island Red chickens, one rooster weighing 11 pounds Anyone wishing to buy and not having money can buy it on time. Joshua Kuhn, Coshocton route 2.

FOR SALE—On account of moving to Columbus will sell furniture and other household goods. Mrs. H. J. Harris, 232 north 9th-st.

FOR SALE—Motor washer in good condition. Price reasonable. 851 south Seventh-st.

LET US SELL YOUR FARM AND CITY PROPERTY

Notify us if you will sell your property at a just and fair price and we will furnish buyer for same at once. Remember it will cost you nothing unless the property is sold.

BLAKE V. MIZER & CO.
Phone 1186. Selby Bldg.
Real Estate and Loan Brokers

H. H. MASTERS
Farm Agency
Wanted—fifty farms for my June catalogue which will be mailed to 15,000 prospective buyers in all parts of the United States; write or phone us and we will look your farm over. J. C. Danford, agent. Office Ricketts bldg., phone 977.

SITUATIONS WANTED

CALL W. Mathany for all kinds of transfer work. I will also deliver you a sack to put all your scrap paper in and haul it away free of charge. Phone 1063.

I AM GOING to Butler, Pa., for a load of goods. Would like a load to deliver there or on the way. Inquire Fred Beutenmiller, phone 360.

WANTED TO BUY OR RENT

LOW PRICED FARM WANTED—General purpose, stock or grain farm, if it is worth the money give full particulars. B. B. Kinnell, Coshocton, Ohio.

SMALL FARM—Want small place with good buildings, for trucking or poultry. J. K. Auld, Coshocton, O.

FARM WANTED—For fall delivery, small farm from 10-40 acres and 50 acres or larger, close together if possible. H. B. Sewell, Coshocton, Ohio.

Everybody reads Tribune Classified Ads.

Announcement of Candidates

Editor Tribune and Times-Age:
Will you please announce my name as a candidate for Treasurer of Coshocton-co, subject to the will of the Democratic primary, August 10, 1920.
D. M. FRY.

Editor Tribune and Times-Age:
Will you please announce my name as a candidate for Treasurer of Coshocton-co, subject to the will of the Democratic primary, August 10, 1920.
CHAS. B. BECHTOL.

Editor Tribune and Times-Age:
Will you please announce my name as a candidate for County Surveyor, subject to the will of the Democratic primary, August 10, 1920.
A. M. FISHER.

Editor Tribune and Times-Age:
Will you please announce my name as a candidate for County Recorder, subject to the will of the Democratic primary, August 10, 1920.
HENRY G. THRESH.

Editor Tribune and Times-Age:
Will you please announce my name as a candidate for County Recorder, subject to the will of the Democratic primary, August 10, 1920.
FRANK MOORE.

Editor Tribune and Times-Age:
Will you please announce my name as a candidate for Sheriff of Coshocton-co, subject to the will of the Democratic primary, August 10, 1920
ERNEST DARR.

Editor Tribune and Times-Age:
Will you please announce my name as a candidate for County Commissioner, subject to the will of the Democratic primary, August 10, 1920.
J. W. KAUFMAN.

Editor Tribune and Times-Age:
Will you please announce my name as a candidate for Sheriff of Coshocton-co, subject to the will of the Democratic primary, August 10, 1920.
JAMES WIGGINS.

Editor Tribune and Times-Age:
Will you please announce my name as a candidate for Judge of the Common Pleas Court, subject to the will of the Democratic primary, August 10, 1920.
GEO. D. KLEIN.

Editor Tribune and Times-Age:
Will you please announce my name as a candidate for County Commissioner, subject to the will of the Democratic primary, August 10, 1920.
ANDREW H. HOOTMAN.

Editor The Tribune and Times-Age:
Will you please announce my name as a candidate for County Commissioner, subject to the will of the Democratic primary, August 10, 1920.
R. W. EMLER.

Editor Tribune and Times-Age:
Will you please announce my name as a candidate for Clerk of Courts (second term), subject to the will of the Democratic primary, August 10, 1920.
J. HOWARD SHAW.

Editor Tribune and Times-Age:
Please announce my name as Republican candidate for County Commissioner subject to decision of the primary, August 10th.
RALPH F. M'CONNELL

HOW THEY STAND

NATIONAL

Clubs	W.	L.	Pct.
Pittsburg	18	13	.581
Cincinnati	19	14	.576
Chicago	18	15	.559
Brooklyn	16	12	.571
St. Louis	15	17	.469
New York	13	16	.448
Boston	12	15	.444
Phila	11	21	.344

AMERICAN

Clubs	W.	L.	Pct.
Boston	21	9	.700
Cleveland	21	10	.677
Chicago	17	14	.548
New York	17	15	.531
Washington	15	16	.484
St. Louis	13	18	.419
Phila	12	19	.387
Detroit	8	23	.258

ASSOCIATION

Clubs	W.	L.	Pct.
St. Paul	26	10	.722
Toledo	19	14	.576
Minneapolis	20	17	.541
Milwaukee	19	17	.528
Louisville	16	15	.516
Columbus	16	17	.485
Indianapolis	10	20	.333
Kansas City	11	27	.289

YESTERDAY'S RESULTS

National—
St. Louis 10; Cincinnati 8.
Brooklyn 3; Pittsburg 2.
No other games scheduled.
American—
New York 4; Detroit 1.
Phila 10; Chicago 2.
Boston 9; St. Louis 5.
Washington 13; Cleveland 9.
Association—
Columbus 5; Milwaukee 3.
Toledo 13; Kansas City 7.
Indianapolis 10; St. Paul 5.
Louisville 5; Minneapolis 4 (10 in.)

GAMES TODAY

National—
Cincinnati at St Louis.
Boston at New York.
American—
Chicago at Phila.
New York at Boston.
Association—
Columbus at Milwaukee.
Toledo at Kansas City.
Indianapolis at St. Paul
Louisville at Minneapolis.

TAGGING ALL BASES

Star for a day—Scott Perry.

The star heaver of the Athletics let the White Sox down with five blows and hammered out home run.

Old stuff! The big bambino continued his "Ruthful" attack on the spheroid, hammering out his eighth homer against Detroit. The Yanks won.

The Senators led by Joe Judge, who got five hits, clubbed Cleveland out of first place.

The Red Sox displayed much "wim and wigor" against the Browns, making a clean sweep of the series. Hendryx, Hooper and McInnis did some lusty hitting.

KEEP URIC ACID OUT OF JOINTS

Tells Rheumatism Sufferers to Eat Less Meat and Take Salts.

Rheumatism is easier to avoid than to cure, states a well-known authority We are advised to dress warmly; keep the feet dry; avoid exposure; eat less meat, drink plenty of good water.

Rheumatism is a direct result of eating too much meat and other rich foods that produce uric acid which is absorbed into the blood. It is the function of the kidneys to filter this acid from the blood and cast it out in the urine; the pores of the skin are also a means of freeing the blood of this impurity In damp and chilly cold weather the skin pores are closed thus forcing the kidneys to do double work, they become weak and sluggish and fail to eliminate the uric acid which keeps accumulating and circulating thru the system, eventually settling in the joints and muscles causing stiffness, soreness and pain called rheumatism.

At the first twinge of rheumatism get from any pharmacy about four ounces of Jad Salts; put a tablespoonful in a glass of water and drink before breakfast each morning for a week. This is said to eliminate uric acid by stimulating the kidneys to normal action, thus ridding the blood of these impurities.

Jad Salts is inexpensive, harmless and is made from the acid of grapes and demon juice, combined with lithia and is used with excellent results by thousands of folks who are subject to rheumatism. Here you have a pleasant, effervescent lithia-water drink which helps overcome uric acid and is beneficial to your kidneys as well.

YOU NEED MONEY WE LEND

$100 $200 $300

Investigate our easy to pay Twenty Payment Plan Loans.

Get $50 pay back $2.50 a month

Get $100 pay back $5 a month

With interest at 3 per cent per month. Pay only for time loan runs.

All business confidential. We loan on Furniture, Pianos, Victrolas, etc., without removal.

Ohio Loan Company
Established 1910., 14 Frew Bldg.
Phone 858
Under State Supervision

EIGHTH GRADE

(Continued From Page One)

uate. A boy who does not enter high school has only one twentieth the chance in life that a high school graduate has, while a college graduate has 800 chances for success to one enjoyed by the illiterate. Statistics were quoted to show that the boy who quits school now and starts to work will make about $5,000 within the next eleven years, or a bare living. The lad who goes to high school four years and then works the remaining seven years, will at the end of the same time have earned $11,000, besides having acquired education that is of inestimable value thruout his life, and having elevated himself above the plane of the commonest laborer. "The question, therefor, is not 'can you afford to go to high school?' but rather 'can you afford not to go?'" the superintendent concluded.

Presentation of the diplomas was made after a brief and pointed talk by Frank E. Karr, member of the board of education. His remarks were timely, appropriate and highly interesting. He read the names of the honor students, with their grades, and called them forward to assist in the distribution of the 141 diplomas. They are: Dorothy Abbott, 95.4; Florence Wood, 95.2; Dorothea Patterson, 94.8; Naomi Nichols, 94.5; Hazel Hershman, 94.5; Burdine Branfield, 93.6; and Ward Petry, 93.6; Karl Wendt, 92.5; Thomas Elder, 92.3; Donald Shryock, 92.3; Lester Chapman 91.7; Fred Wilson, 91.1; Wilson McConnell, 91.1.

After the distribution of the sheepskins entitling the graduates to enter any first grade high school in the state without examination, the stage was made ready for the operetta while the high school orchestra, under the direction of Mrs. R H. Karch played a number of selections The degree of success achieved by Mrs. Karch with this band of juvenile musicians is remarkable Never has the high school orchestra been heard to such advantage as during the interim between the first and second parts of the commencement program Wednesday evening

The curtain went up on a stage beautifully decorated with Oriental settings, while the "Yanki San" chorus trotted on in approved Japanese custom The chorus girls were attractively gowned in native Japanese costumes, and their manner for the time transported the charmed audience to the Isle of Cherry Blossoms, loved by the Nipponese

The role of Yanki San was taken by Sara Frances McKeown, while Russell Crown played opposite her as Prince Oto, the good son of the Mikado. Both acted their difficult parts well, while the remainder of the cast supported them admirably. Altogether it was one of the most novel, most beautiful and tuneful pieces heard at the local auditorium Much credit for the success of the play is due Miss Dorothy L. Davis, director, and Miss Edna Hay, accompanist.

The class roll includes:

GIRLS Dorothy Abbott, Ethel Allen, Pauline Bassett, Alice Beall, Margaret Bevington, Lavera Bolen, Burdine Branfield, Ruth Brannon, Ruth Brier, Oneta Case, Edith Cooper, Helen Chilcote, Madeline Chittenden, Dorothy Dawson, Kathryn DeHart, Leona Dencer, Florence Eddy, Wilma Feller, Erma Felton, Louise Fitch, Lucia Fleming, Margaret Frederick, Velma Gause, Annabel Lee Glenn, Anna Gosser, Helen Hart, Theo Henderson, Hazel Hershman, Margie Hoffman, Sophia Hosfeld, Ethel Hoyt, Pearl Knoff, Rosalie Knoff, Anna Kreis, Madeline Layton, Ruth Martter, Sidney Meyers, Louise McKamey, Sara Frances McKeown, Mary Miller, Pauline Miller, Ruth Mirise, Naomi Nichols, Violet Parrish, Dorothea Patterson, Ruby Pew, Mildred Porter, Erma Randles, Helen Retzler, Leila Ricketts, Daisy Seward, Carrie Shaw, Rebecca Stewart, Lillis Stuart, Catherine Swihart, Dolly Sycks, Mary Tidball, Jean Thompson, Lois Tompkins, Gertrude Voshall, Audrey Welch, Garnet Wheeler, Dorothy Whitacre, Elizabeth Wilhelm, Wauneita Wolford, Florence Wood, Mary Cox, Evelyn Wright, Evelyn Young.

BOYS—Ward Ashman, Leslie Beast, Frederick Beutenmiller, Jesse Booth, George Brant, Dallas Brewer, Sam Bryant, William Burch, Thurman Caley, Russell Clark, Lester Chapman, Luther Counts, Joe Cox, Wade Croft, Russell Crown, Ernest Davis, Francis Davis, Gordon Dawson, Walter Day, Dent Eckles, Thomas Elder, Lister Elson, Ralph Emerson, Rolland Foster, John Games, Paul Guenther, Edgar Haller, Robert Hammond, Ernest Holmes, Henry Jones, Forest Krauss, Robt. Lane, Marvin Larcombe, Ralph Loos, Charles Mapel, M. Wilson McConnell, William McCormick, Arlie McCullough, Russell Moffitt, John Montgomery, Daniel Morse, Ernest Mueller, Sam Murphy, Alfred Nichols, Paul Parcell, Ralph Parks, John Perkins, Charles Perry, Ward Petry, Ernest Ransbottom, John Reigle, Donald Shryock, Russell Slater, Ray Smalley, Emmett Smith, Bernard Smith, Dale Stickrath, Ralph Sturtz, Willie Squires Harry Tatten, Donald Thomas, Harold Thomas, David Thompson, Ralph Thompson, Thomas Thornsley, Ralph Tompkins, Karl Wendt, Harry Wilcox, Walter Wiggens, Edward Wilson, Fred Wilson, Kenneth Wright, William Zerbe.

WILSON EXPECTS

(Continued From Page One)

M. W. Gillen, to be a member of the United States shipping board.

Several important appointments are yet to be made by the president, including that of an assistant secretary of the treasury and an assistant secretary of state and consul of the state department.

The president will insist upon action on his request for authority to accept a mandate over Armenia, according to those in close touch with the president's views.

The president is also not satisfied with the response of congress to his recommendation to reduce the high cost of living, and he will insist that congress will at least work upon that problem.

Tax problems is another subject which the president believes congress should work upon, it is learned.

The peace treaty is an ever present interest with the president and while the white house refuses to discuss his future course with regard to this document, it is believed in official circles that the president will desire to have the senate in session during the coming campaign in order that he may return the treat to that body if events make that an expeditious course for him to follow.

The president, "slowly but steadily improving," according to Dr. Grayson, is taking more and more interest in work and is insistent upon doing a considerable amount of work each day. He will not consent to a vacation for congress until he feels that its work is done and is prepared to tell congress so in a message outlining the work he desires accomplished if congress moves to adjourn.

Appointment of Administratrix

Estate of Clara Getchell, deceased.
Notice is hereby given that Margaret Finnell has been appointed and qualified as administratrix of the estate of Clara Getchell, deceased, late of Coshocton-co, Ohio. May 24, 1920.
MILO C. ELY,
Probate Judge.
May 27, June 4, 11.

Appointment of Executor

Estate of George C. Rinner, deceased.
Notice is hereby given that E. C. Rinner has been appointed and qualified as executor of the estate of Geo. C. Rinner, deceased, late of Coshocton-co, Ohio. May 24, 1920.
MILO C ELY,
Probate Judge.
May 27, June 4, 11.

Prices are away down low at D. O. Thompson's on Shoes for dress or work at $3.90 to $7.50. Your chance to buy good shoes cheap, below those real values. Come in and see.

Latest Markets

LIVE STOCK MARKETS

CLEVELAND

CLEVELAND, May 27. CATTLE—Receipts 200 head, market steady.
CALVES Receipts 300 head, market 50@$1 up Top 1500.
SHEEP and LAMBS Receipts 300 head, market strong Top 1800.
HOGS—Receipts 2000 head, market 150 c up.

Yorkers and mixed	1535
Heavies	1400
Mediums	1400@1425
Pigs	1375@1400
Roughs	1150@1175
Stags	850@ 900

PITTSBURGH

PITTSBURG, May 27. CATTLE—Supply light, market steady.

Choice	1300@1350
Prime	1300@1350
Good	1275@1325
Tidy butchers	1300@1350
Fair and common	1150@1225
Com to good fat bulls	900@1050
Com to good fat cows	600@ 850
Heifers	950@1100
Fresh cows and stringers	70@ 140
Veal calves	1550

SHEEP and LAMBS—Receipts 800 head; market strong.

Prime wethers	1000
Good mixed	850@ 950
Fair mixed	750@ 850
Culls and common	350@ 600
Spring lambs	1700

HOGS—Receipts 1500 head, market higher.

Prime heavy hogs	1500@1525
Mediums, heavy yorkers	1600@1610
Light yorkers	1475@1500
Pigs	1300@1350
Roughs and stags	900@1225

NEW YORK PRODUCE

Hay easy. No 1 265@280; No. 3 220@235.

Wool firm. Domestic fleece 68@100, do pulled basis 60@100, Texas scoured basis 85@192.

Dressed poultry unchanged. Chickens 36@43, turkeys 40@56, geese 25@31, fowls 30@42½, ducks 32@38.

Live poultry firm. Chickens 45@80, turkeys 30, ducks 23@40, fowls 40@41, roosters 25, geese 20@22.

Butter easier. Creamery extras 59½@62½, Creamery firsts 57½@59½, State dairy tubs 45@59; Process Extras 54@54½.

Eggs steady. White fancy 55@62; Brown fancy 48@49; extras 46½@47; Firsts 41@44½.

STOCK MARKET

NEW YORK, May 27. Prices were buoyant at the opening of the stock market today, initial advances ranging from fractions to 3 points Steel common after yielding ⅛ to 92½ rose to 93⅛. Crucible steel rose 2 points to 133½ Baldwin advanced 1¼ to 113⅝ and American Loco 2½ to 96½.

Mexican Pete advanced nearly three points to 175¼ and Pan American Pete rose 1¾ to 103 Middle States oil after dropping ⅞ to 24¾ rose one point. American Woolen reflected the news of the indictment of the American Woolen companies of New York and Massachusetts together with President Wood, and fell 2¼ to 95¼ Studebaker dropped to 64¼ and then sold up to 65⅜. Gen. Motors rose ½ to 27¼

Fractional improvement was made in the railroad shares.

CHICAGO GRAIN OPENING

CHICAGO, May 27. Corn opened ⅞c lower to ½ c up. Oats opened ¼ lower to ¾ c up. Provisions opened with no quotations for pork, steady to 2 c up for lard and steady for ribs

Corn May 193, July 169 to 168½, Sept 156¾ to 156¾.

Oats July 91⅝ to 91⅝; Sept 76½ to 76¾.

Lard July 2130, Sept 2210 to 2212.

Ribs July 1850.

LOCAL QUOTATIONS

(Corrected by Hanley Milling Co.)
Wholesale

	Per Bu.
Wheat No 1.	$2.80
Oats	1.00
Corn	1.60
Flour	14.40

Retail.

Bran in purchasers' bags	$3.00
Middlings in purchasers' bags	3.50
Screenings	3.00
Oats	1.20
Corn	1.75
Cotton seed meal per 100 lbs	4.25
Oil meal, per 100 pounds	4.50
Tankage	7.00

POULTRY

(Corrected by Charles E. Lorenz)
Selling Price

BUYING PRICE

Hens	30c lb
Ducks	25c lb
Geese	20c lb
Turkeys	32c lb
Old Roosters	17c lb

RETAIL PRICE

Hens	35c lb
Old Roosters	20c lb
Ducks	30c lb
Geese	25c lb

SEED MARKET

(Corrected by Charles E. Lorenz)
Wholesale.

SELLING PRICE

Red Clover	$34.00 per bu
Alfalfa	26.00 per bu
Blue Grass	4.50 per bu
Orchard Grass	4.00 per bu
White Sweet Clover	24.00 per bu
Mam. Yellow Soy Beans	6.50 per bu
Golden Millett	3.75 per bu
Cane Seed	2.75 per bu
Sweet Corn	15c lb
Stovall Evergreen Sweet Corn	15c lb
Monday Pumpkin seed	50c lb
Brown Corn	10c lb
Rape	16c lb
Timothy Seed	$6.75 per bu

THOMSON FEED STORE
Buying Price

Loose hay	$28.00
Baled hay	32.00
Baled straw	12.00

Selling Price

Salt, 100-lb sack	$ 1.00
Salt, bbl	2.75
Timothy, per bu	7.00

PRODUCE

Wholesale Prices

Creamery butter	60
Eggs	36
Country lard	26

Retail Prices

Creamery butter	72
Country butter	60
Eggs	40
Lard	32
Oleomargarine	35@42
Honey, per lb	35
Sugar, per lb	28@30
Onions, per lb	10@15
Apples	12
Potatoes, peck	1.65

VILLA ALONE

(Continued From Page One)

their diplomatic representatives here.

It was too good to be true, however. News came of the killing of Carranza, and for two or three days officials were ridden by a night mare in the form of certain phrases employed by President Wilson in speaking of Huerta's treatment of Madero. The confidential agency here of the revolution "sweat blood" until dispatches from Mexico City proved to the satisfaction of the state department that the killing of Carranza had nothing in common with the murder of Madero. Then the clouds lifted again and one heard more talk of recognition.

The unprecedented magnanimity of Pablo Gonzales in withdrawing from the presidential race and the nice regard for constitutional etiquette manifested at the extraordinary session of the federal congress which selected Adolfo De la Huerta as president ad-interim, added much to the favorable impression that the new government was making here. And now comes this incorrigible person Villa, who just as the game is about to get under way, threatens to take his ball and glove and go home. That he has everybody worried is too obvious for dispute.

Officials of the provisional government's agency here believe the difficulty will be ironed out without serious rupture. If it is not, recognition that the new regime will be questionably be delayed, even tho the general elections are held September 5, as is now planned.

Naturally this government cannot grant recognition to the Obregon regime if it appears that he is not going to be able to maintain orders. Sad experience with Carranza during the early part of his career, has cured officials here of all desire to recognize a government of questionable stability in Mexico.

Revolutionary agents here do not credit the reported seizure by Villa of two Americans, "McDonald" and Carr, and point out that the Englishman, George Miller, reported held for ransom by Villa, merely made a friendly call on the bandit leader. They assert that Villa has several million dollars in gold buried in the hills of Chihuahua and has no need to levy a few thousand dollars ransom. They believe the cases of McDonald and Carr will be explained in some such way as that of Miller.

D. O. Thompson's drive against "high prices" has already saved our customers hundreds of dollars. Men's $1.00 Union Suits for 69c. They are wonderful values. No sleeves, knee length.

SERVICE PRINTERS

NEWSPAPER ARCHIVE®

Pastime 3-Days-3

TONIGHT—FRIDAY—SATURDAY

Get those old thrills again- get back to Grand Old Nature

MACK SENNETT'S

Big New FIVE-REEL Comedy Sensation

"DOWN ON THE FARM"

is a riot of rural romance and revelry—it will give you all the benefits of a three-months summer vacation in an hour of fast and furious fun and thrills—

An all-star cast of Sennett Favorites including Louise Fazenda, Marie Prevost, Ben Turpin, Bert Roach, Harry Gribbon, James Finlayson, Billy Armstrong, Little Johnnie, the Baby, "Teddy," the Dog with The Human Brain, "Pepper," the Cat, Hens, Turkeys, Ducks, Geese, Cows, and an array of Farm Essentials and Ornaments — not forgetting the well-known mortgage.

SHOWS START
Afternoon, 1:15, 3:15. Evening, 6:15, 8:15, 10:15.
ADMISSION
Adults, 35c; Children 15c
Tax Included

Extra—Added Attraction—Extra—CHAS. RAY in "THE NINE O'CLOCK TOWN."
Another ripping good comedy. You may look the world over but you'll never find a show to equal this one.

Utahna Tonight

—THE PLACE WITH WONDER SHOWS—

FRANKLYN FARNUM and BUCK JONES
GRIPPING WESTERN FEATURE
Also JUNE ELVIDGE in "THE WOMAN OF LIES"

COMING—FRIDAY-SATURDAY—J. WARREN KERRIGAN IN "LIVE SPARKS"

Industrial League

POTTERY WINS AGAIN

The Pottery won an easy game from the Clow nine at the Red Sea diamond Wednesday evening by the score of 13 to 4. The game was a pitchers' battle until the fifth inning when the balloon went up for the Clow boys. A number of two base hits drove Womer from the mound in the fifth inning and H. Clark relieved him. Bordenkircher and Callentine played an extraordinary game for the Clow company. A fair crowd witnessed the game.

Baumgardner and Laird formed the Pottery battery, while Womer, Clark and Fortune formed the opposing battery.

The Glass Factory-Freight house are scheduled to play at the Red Sea diamond this evening.

THE STANDING

Tyndal	2	0	1000
Pottery	2	0	1000
H. C.-Beach	2	1	667
Glass	1	1	500
Clows	1	1	333
Freight Station	0	1	000
American Art Works	0	2	000

THE SCHEDULE

Thursday—Glass-Freight Station.
Saturday—Art Works at Tyndal.

Busy Bee ice cream is better.

CARD OF THANKS

We wish to thank our friends and neighbors for their kindness during the illness and death of Mrs. Blaine Nelson. We also express our appreciation to the Royal Neighbors, minister, singers and donors of cars; also for the beautiful floral offerings.

BLAINE NELSON,
Father, Mother, Sisters and Brothers.

City Market

Cream Cheese, lb.	38c
Calf Brains, lb.	20c
Loin Pork Chops, lb.	32c
Red Alaska Salmon, No. 1 can	35c
Superior Succotash —No. 2 can	22c
Fancy Prunes, lb.	23c

YELLOW FRONT
Cor Sixth and Main-Sts.

BRIGHT SPOTS IN THE DAY'S NEWS

Two women stood chatting at a street corner in the downtown business section at Cincinnati.

They nodded to another woman acquaintance passing along the other side of the street.

One of the two who were conversing had just returned home from a long trip. She had not heard the latest news.

"Yes, she recently lost her husband," said the other woman, referring to the one to whom they had nodded.

"Poor woman! Shall we not condole with her?"

"No, congratulations would be more in order. She lost him via the divorce court."

TOO LATE TO CLASSIFY

AGENT—A live wire to sell a high grade specialty to farmers in northeastern Ohio; capital required about $2000; this is the largest manufacturer of its kind in the world and a big opportunity to make money. Address A. D., care ribune.

FOR SALE—Steger piano at 1356 E. Main-st.

FOR SALE—We have several extra good values in used cars. Special price this week. Coshocton Motor Car Co; local Chevrolet distributors, Bachert bldg., Walnut-st.

All Ex-Service Men

Will meet on Main street side of courtsquare Monday morning at 8:30. Uniforms will be worn on this occasion.

Be On Hand

MARKETS
By Wire

EAST BUFFALO

EAST BUFFALO, May 27 — CATTLE—Receipts 150 hd, market steady.

Shipping steers	12 @1275
Butcher grades	10 @12
Cows	4 @1050

CALVES—Receipts 500 head, market weak.

Cull to choice	575@1525

SHEEP and LAMBS—Receipts 800 head, market steady.

Choice lambs	1750@1850
Cull to fair	1000@1650
Yearlings	1400@1500
Sheep	550@1300

HOGS—Receipts 1600 head, market active.

Yorkers	1550@1565
Pigs	14@1425
Mixed	1550
Heavy	1500@1550
Roughs	1225@1250
Stags	7@ 9

CHICAGO

CHICAGO, May 27.—HOGS—Supply 28000 head, market 25c up.

Bulk	1425@1500
Heavy weight	1400@1490
Medium weight	1465@1510
Light weight	1465@1510
Light lights	1375@1490
Heavy pack sows, smooth	1275@1365
Packing sows, rough	1240@1275
Pigs	1150@1400

CATTLE—Receipts 8000 head, market steady to strong.

BEEF STEERS—	
Medium and heavyweight	1235@1360
Choice and prime	1235@1360
Medium and good	1115@1350
Good and choice	1235@1350
Common and medium	975@1235
BUTCHER CATTLE—	
Heifers	775@1350
Cows	760@1100
Bulls	750@1100
CANNERS & CUTTERS—	
Cows and heifers	475@ 750
Canner steers	625@ 850
Veal calves	1100@1375
Feeder steers	875@1175
Stocker steers	775@1100
Stocker cows and heifers	725@ 975
Stocker calves	750@1050

SHEEP—Receipts 12000 head, market lambs steady to 25 c up.

Lambs: 84 lb down	1500@1725
Lambs 85 lb down	1400@1700
Lambs culls and common	1050@1400
Spring lambs	1500@1775
Yearling wethers	1175@1475
Ewes	800@1000
Ewes culls and common	400@ 750
Feeder lambs	1100@1350

Every day some of D. O. Thompson's customers praises our store for selling goods so reasonable. Drop in and see the $3 Men's Work Pants we are selling for $1.98.

CHICAGO GRAIN CLOSE

CHICAGO, May 27.—Corn closed 1 c lower to 1 c up. Oats closed ¼ to 1¾ lower. Provisions closed 5 c lower to 5 c up for pork, 3 to 8 c lower for lard and 5 c lower to 10 c up for ribs.

Corn May 194, July 168⅛ to 168¼; Sept 155⅞ to 156¼.

Oats May 104; July 90 to 89⅞; July 90 to 89⅞; Sept 76¼ to 76¼.

Pork May 3410; July 3495; Sept 3570.

Lard May 2063; July 2127; Sept 2207

Ribs May 1775; July 1845; Sep 1917.

Ask for Busy Bee ice cream.

Headaches From Slight Colds

LAXATIVE BROMO QUININE Tablets relieve the Headache by curing the Cold. A tonic laxative and germ destroyer. Look for the signature E. W. GROVES on box. 30c.

TOLEDO GRAIN

TOLEDO, May 27.—Cloverseed cash 2600; Oct 2400; Dec 2300; Alsike cash 2450; Dec 2325; Timothy cash 1917 and 1918, 540; 1919 and May 550; Sept 580; Oct and Dec 570 March 595.

COULD SCARCELY STAND ON FEET

Locust Street Woman Attacked By Dizzy Spells That Made Her Life Miserable

Mrs. Marietta Haller, living at 618 Locust Street, Coshocton, is surprised and gratified over her experience with Redex, the new herbal remedy, recently introduced in this city through Page & Lorenz' drug store. She says:

"I have been in very bad health for years. I have had stomach trouble, rheumatism, and the worst thing of all I had regular spells of nervous convulsions. I would keel over without any warning, just like having a fit or fainting spell. The first doctor told me it was epilepsy, but I have learned since that these attacks are nervous convulsions. However, it don't matter what they are or were, as I have been free from an attack for the past ten days. I feel decidedly happy over my improved state of health since I started taking Redex. I have eaten well and my food has agreed with me; my rheumatism is very much better and I am stronger and more cheerful than I have been for a long time. My friend and next door neighbor only remarked today how much better I was looking. I certainly hope and trust that Redex will continue to do me as much good in the future as it has during the short time I have been taking it.

Redex is purely a herbal preparation free from narcotics or habit producing drugs. It is a stomach food delicately adapted to the needs of a stomach that is ailing. It perfects digestion, purifies and enriches the blood and tones up the nervous system, builds up the health and strength of weak, thin, nervous, run-down men and women.

Redex is on sale in Coshocton at Page & Lorenz' drug store.

For good and fresh meat call Central Meat Market, phone 159.

We are working hand in hand with the public to "lower high prices." You get all the benefit of our "no rent to pay" policy, that's why D. O. Thompson saves you at least $10 on your suit.

The Anderson-Hack Co.

Selby Building Coshocton, Ohio

GREAT RE-ORGANIZATION SALE

Is daily supplying hundreds of our people with seasonable apparel and footwear at Wonderful savings.

We call your attention to the following specials—which are especially suited to your needs for Decoration Day activities, as well as all season wear.

White Middie Ties .. 68c

Triangle Middie Ties 80c

$2.00 Middies $1.39

Child's 39c Fancy Top Sox, 3 for $1.00

Children's White Hose, 3 for $1.00

$1.85 Women's Silk Hose, pair $1.39

$2.00 Silk Gloves, per pair $1.69

Boys' Suits Reduced Now 20 Percent

Children's Dresses Reduced 20 Percent

A New Waist

Will cost less here. See the special values offered—

Silk Waists ... $2.98 Up

Cotton Waists .... 89c Up

Sweaters

For Women, Misses, Children and Boys . Reduced 25 Pct.

Women's and Misses' White Canvas Lace Oxfords, Military Heel $1.75 and $2.25

Women's and Misses' Dresses Reduced 20 Pct.

Red Seal Hair Nets 11c The Doz. $1.25

Special Prices On Barefoot Sandals

Special Prices on Tennis Oxfords and Pumps

ALL FOOTWEAR REDUCED

New Belts—Narrow width, plain or fancy buckles, at ... 26c, 45c and 50c

Slip On Veils—Six different patterns, each . 19c

The Anderson-Hack Co.

Selby Building Coshocton, Ohio

NEWSPAPERARCHIVE®